

Phantom Screens

15.2.02 - Elmswood (Roberts)
 Location: Papillion, Nebraska
 # of Screens: 2 screens
 Phase: Under Construction

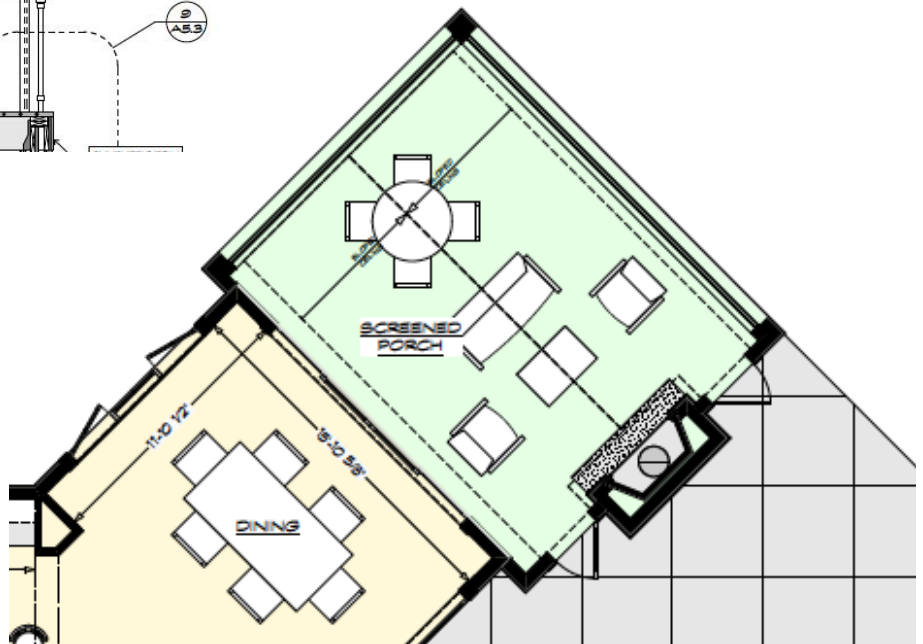
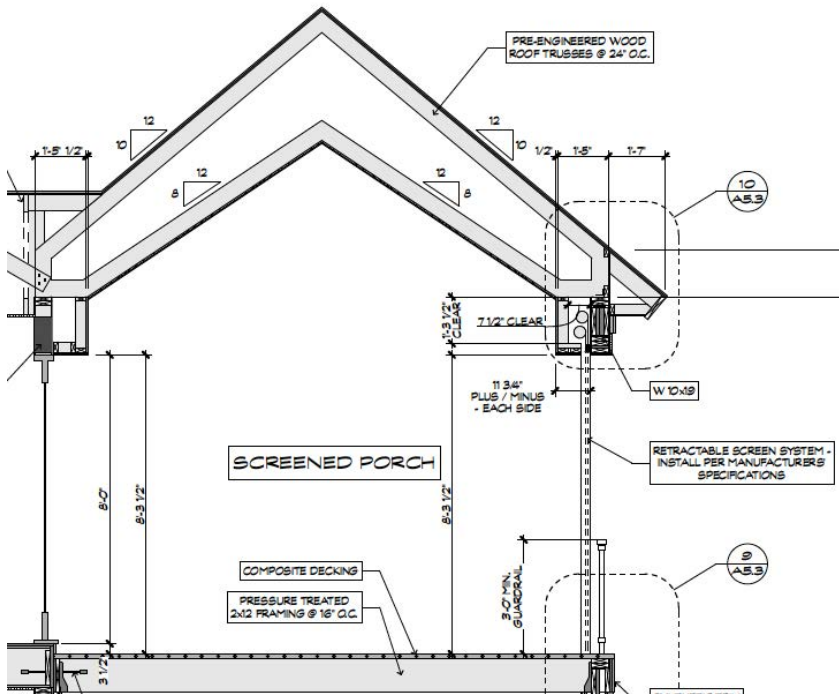

Phantom Screens

15.2.05 - Norman (Meyard)
 Location: Hudsonville, MI
 # of Screens: 3
 Phase: Design

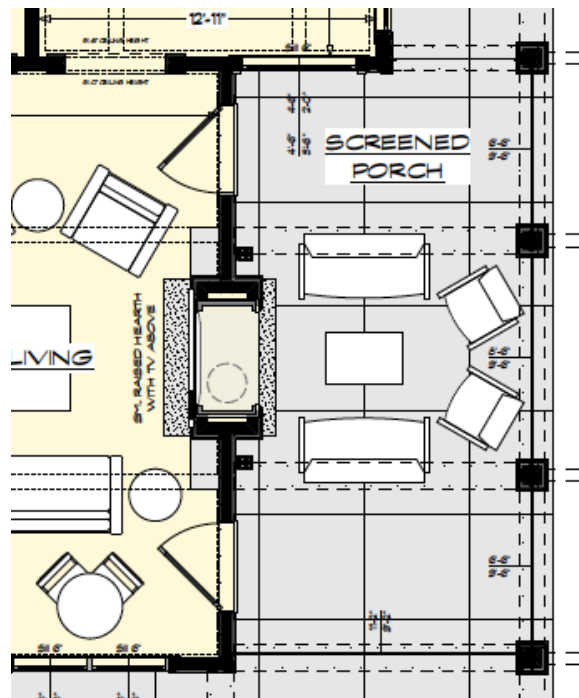
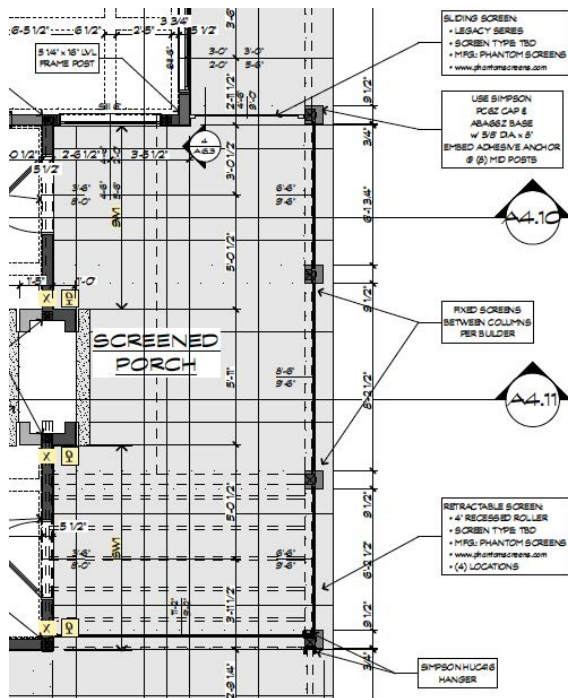
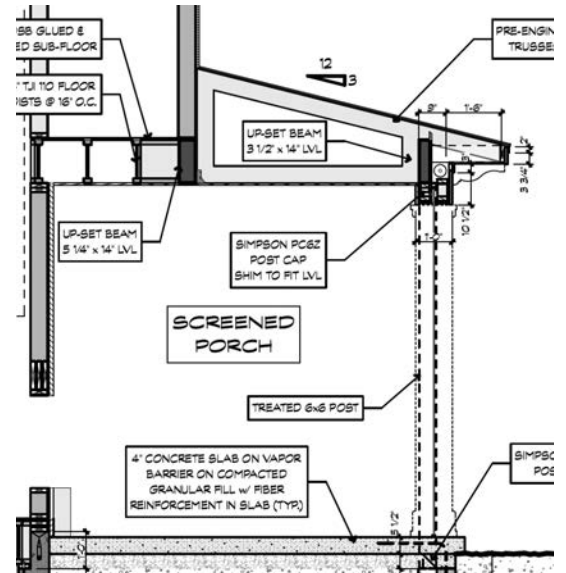
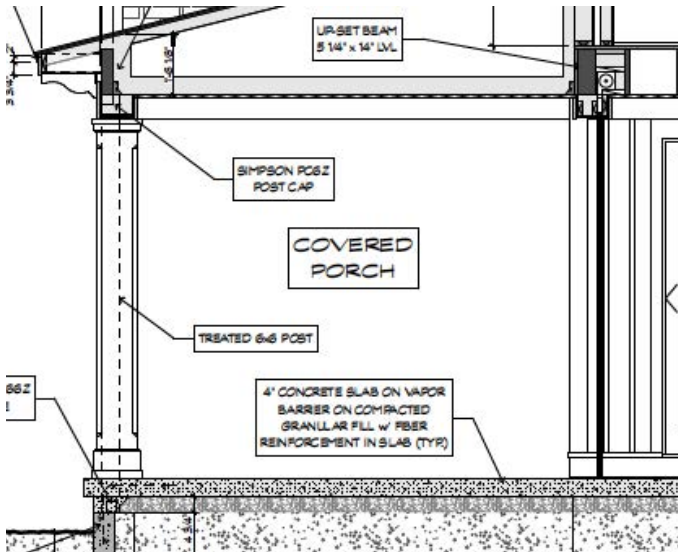

Phantom Screens

15.2.06 - Fleetwood (Diccion)
 Location: Fenton Lake, MI
 # of Screens: 4
 Phase: Under Construction

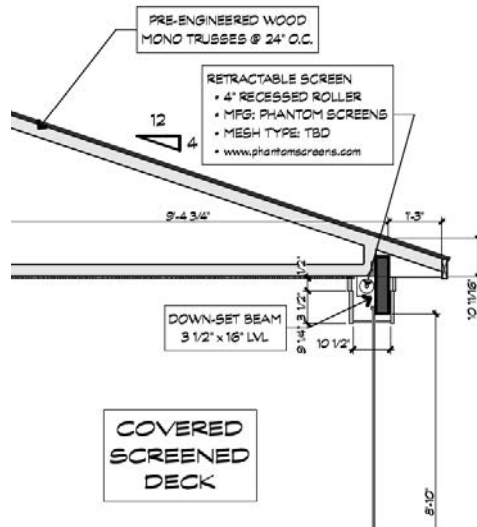
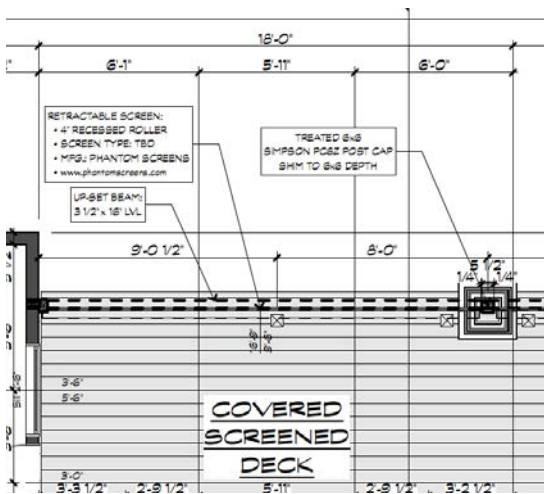
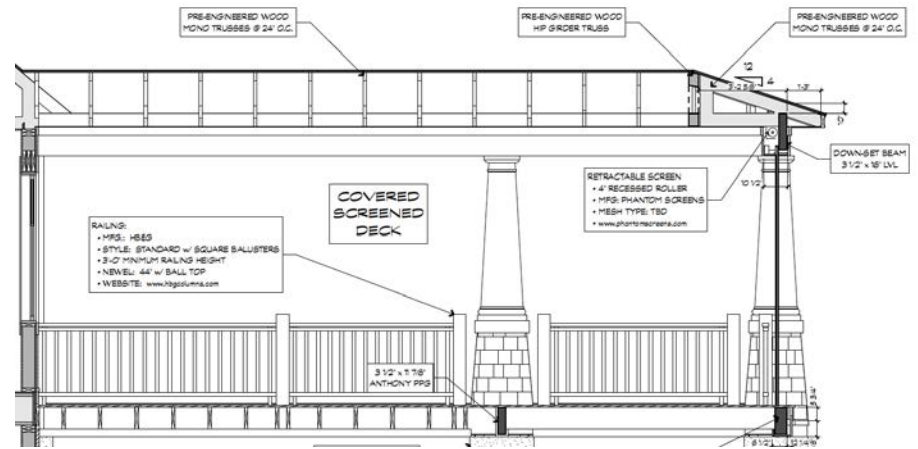
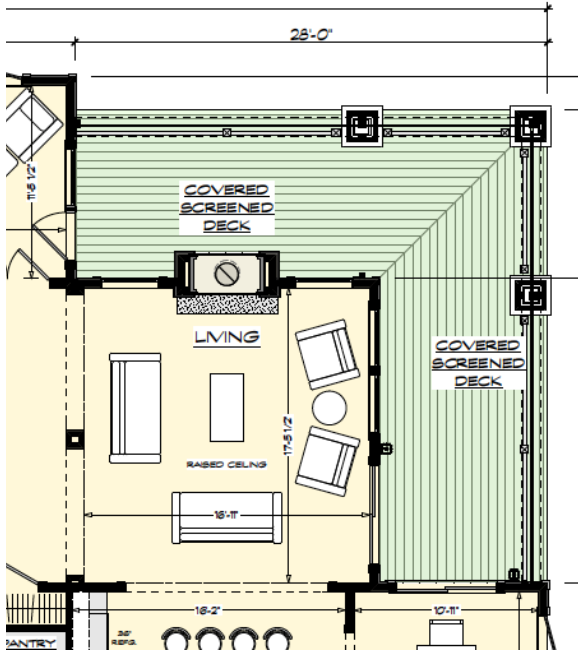

Phantom Screens

15.2.09 - Weirwood (Layman)
 Location: Berrien County, MI
 # of Screens: 3
 Phase: Under Construction

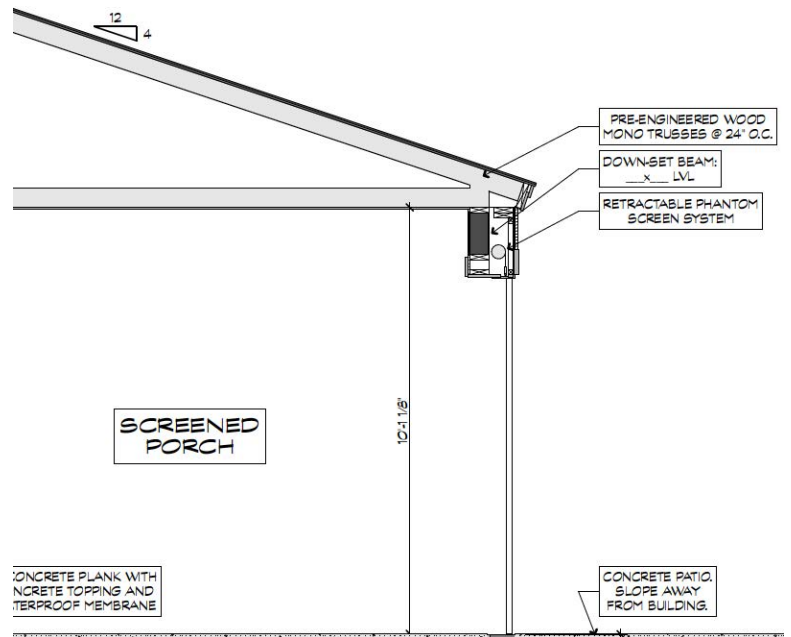
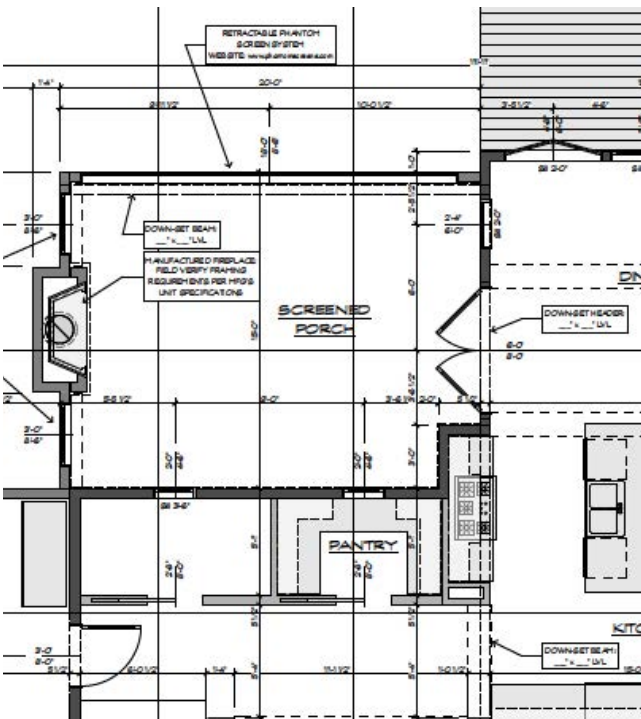
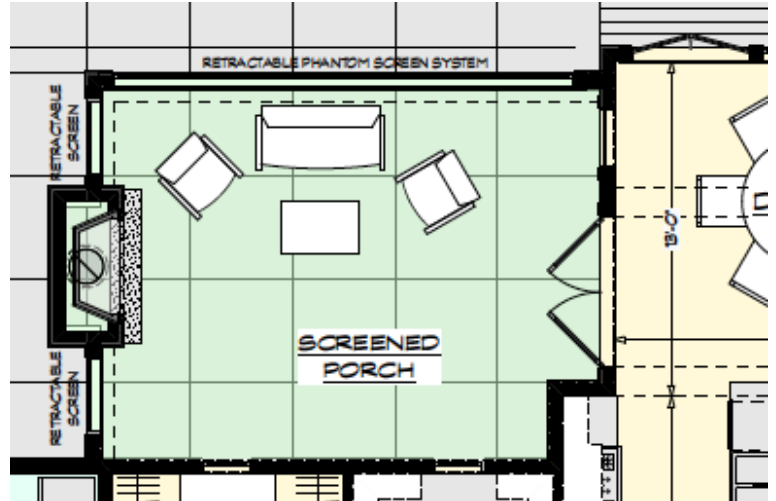

Phantom Screens

15.2.11 - Ivanhoe (Schaap)
Location: South West, MI
of Screens: 1+ vinyl
Phase: Under Construction

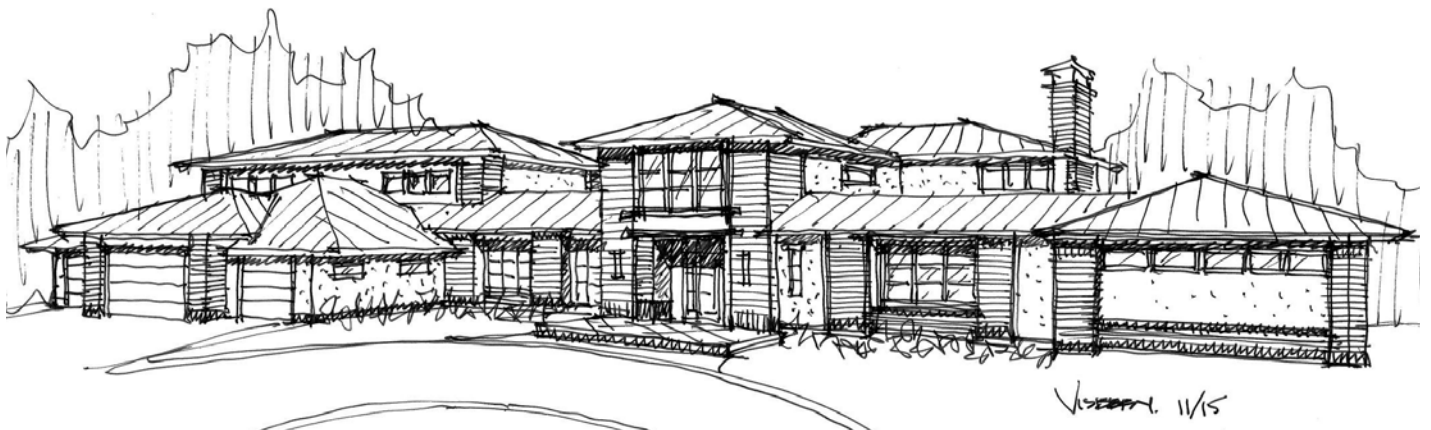
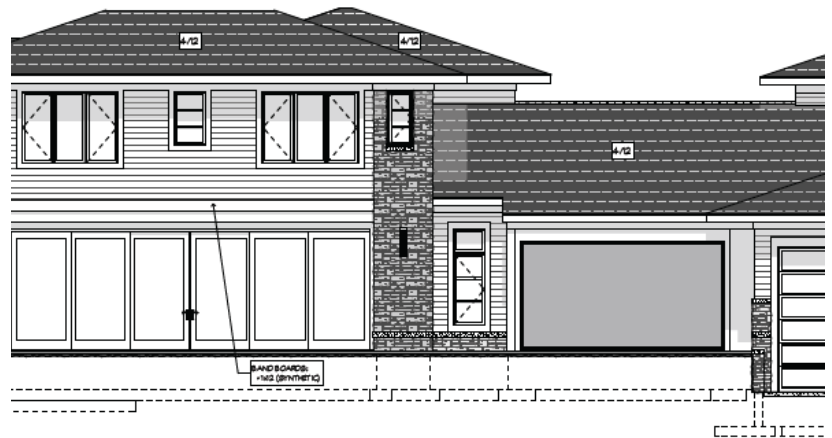
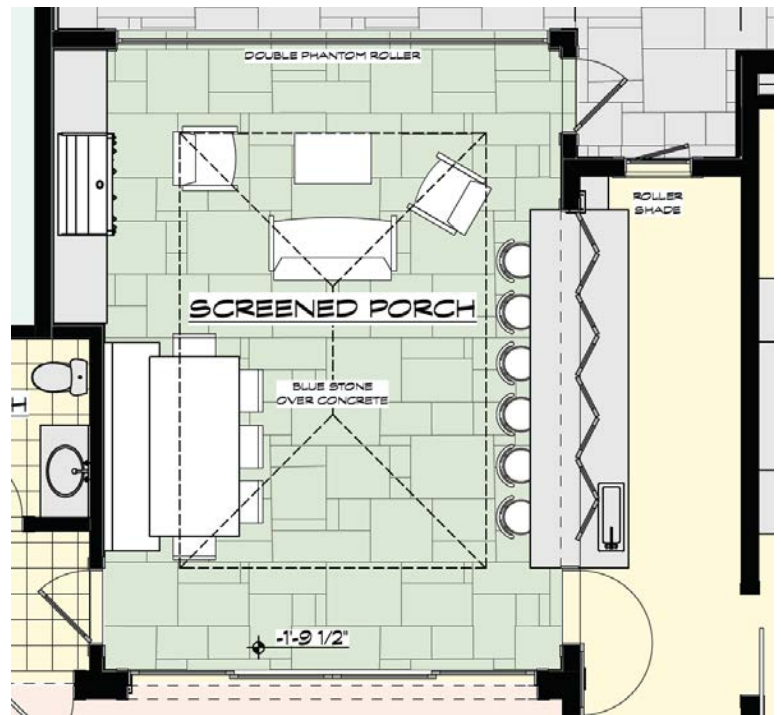
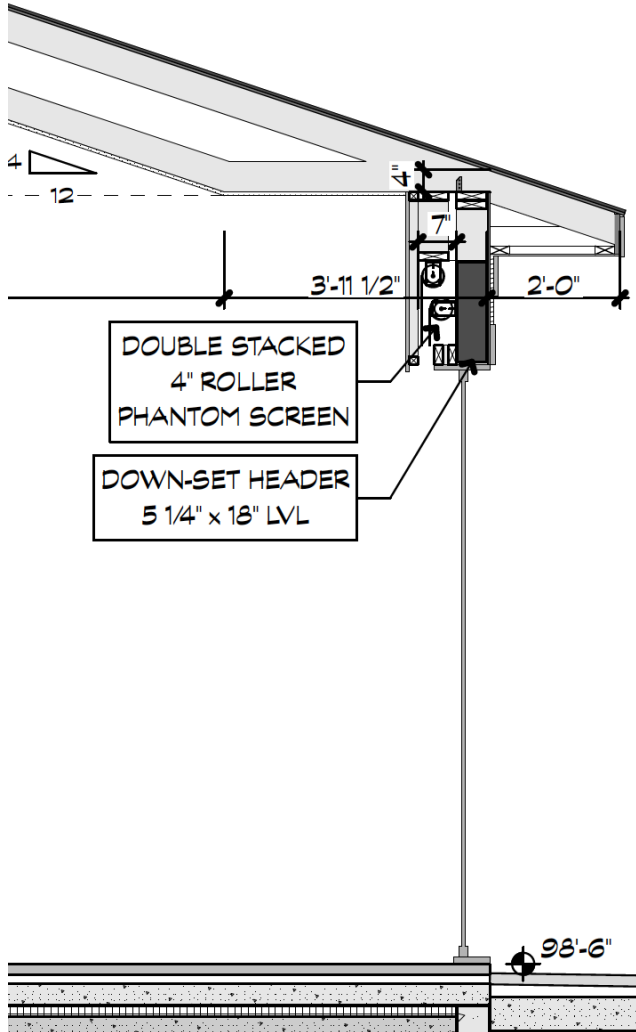

Phantom Screens

15.2.16 - Bancroft (Swartzle)
Location: Battle Creek, MI
of Screens: 2
Phase: Under Construction

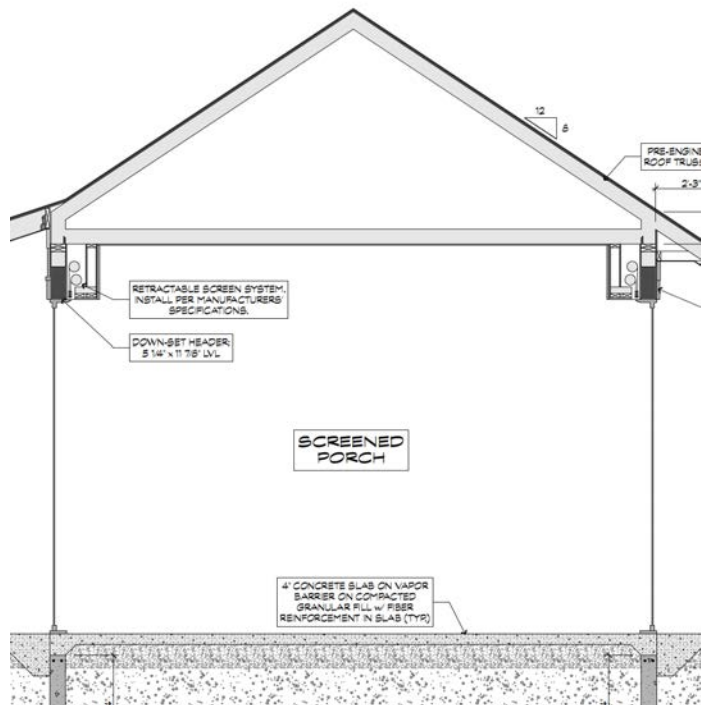
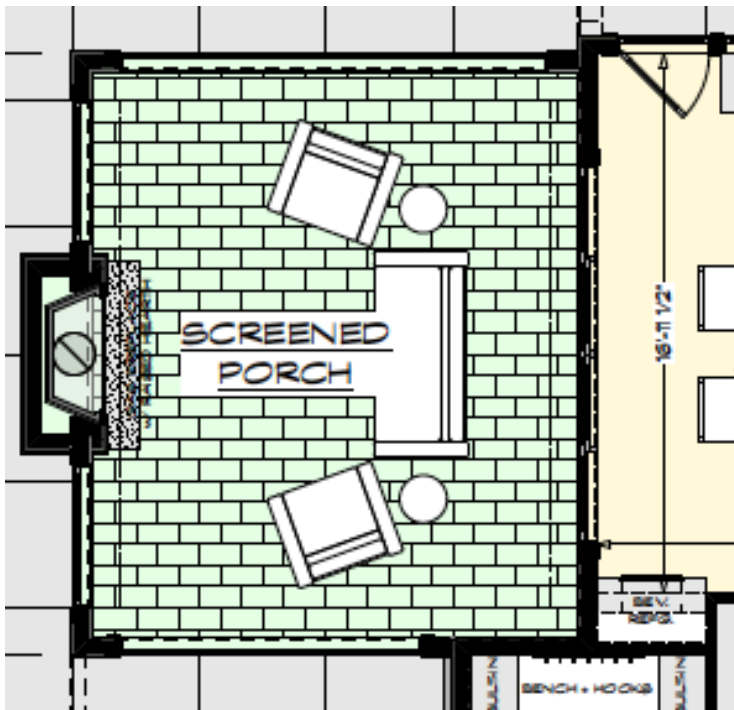
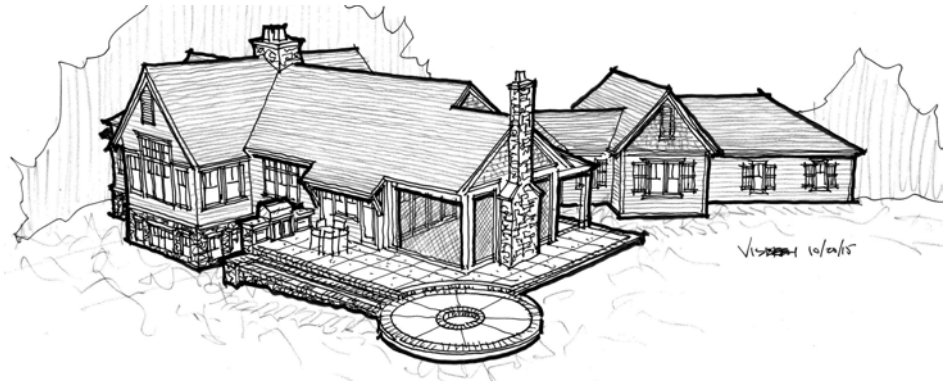

Phantom Screens

15.2.18 - Fernlea (Horn)
 Location: Hammell Beach,
 Lake Huron, MI
 # of Screens: 2
 Phase: Completed
 Photography in Progress

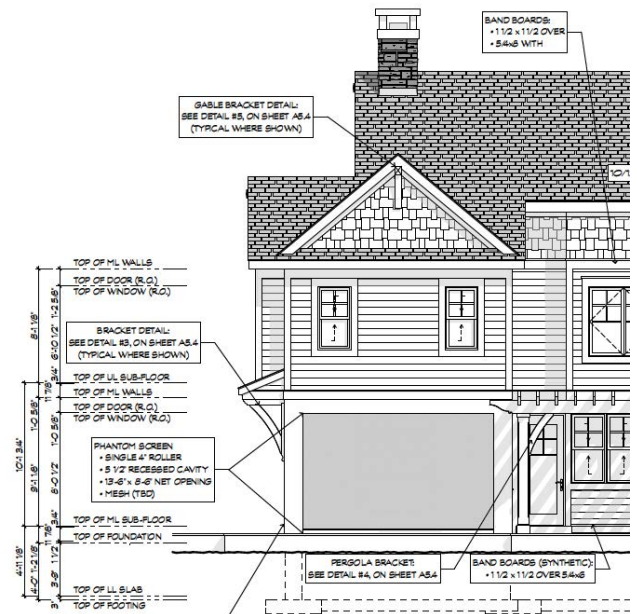
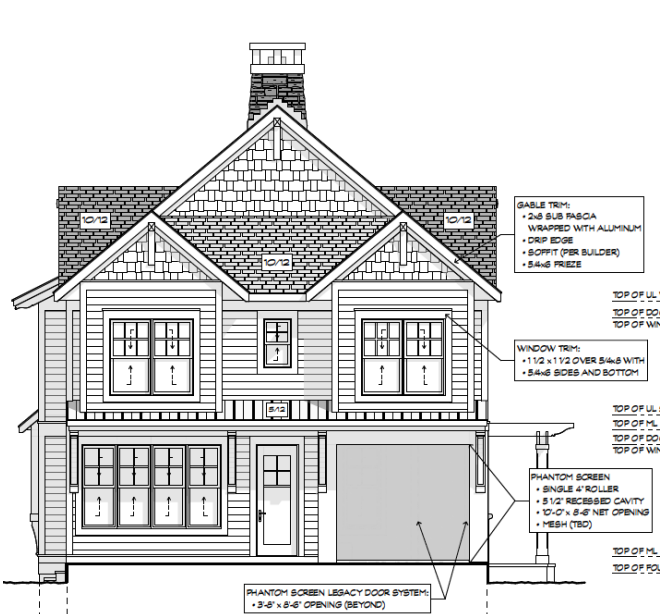
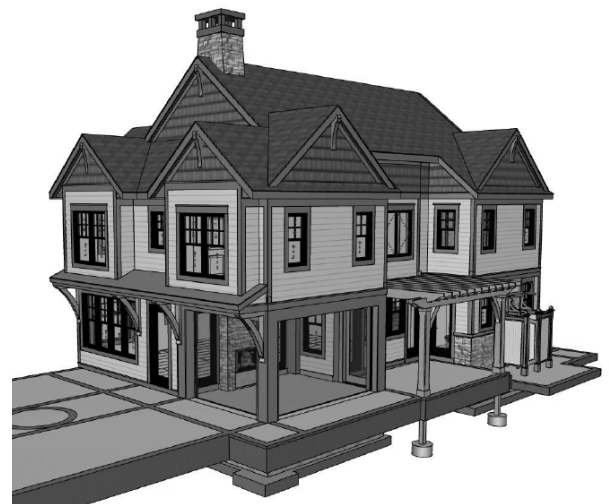
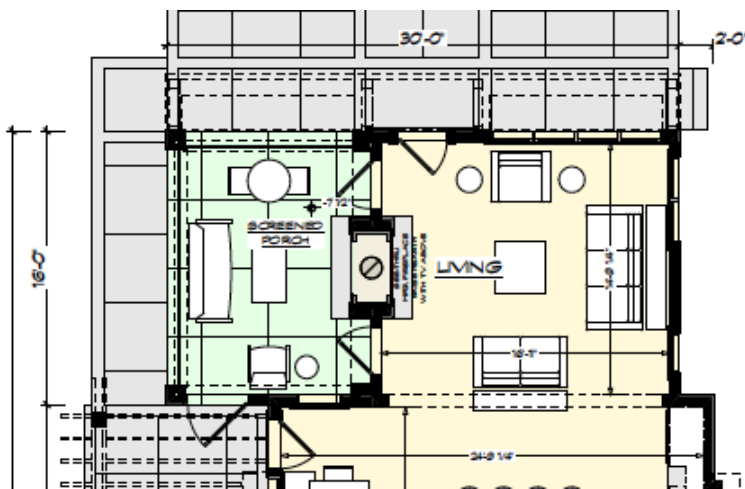

Phantom Screens

15.3.23 - Wexley (Baudo)
 Location: East Grand Rapids, MI
 # of Screens: 1
 Phase: Completed
 Photography in Progress

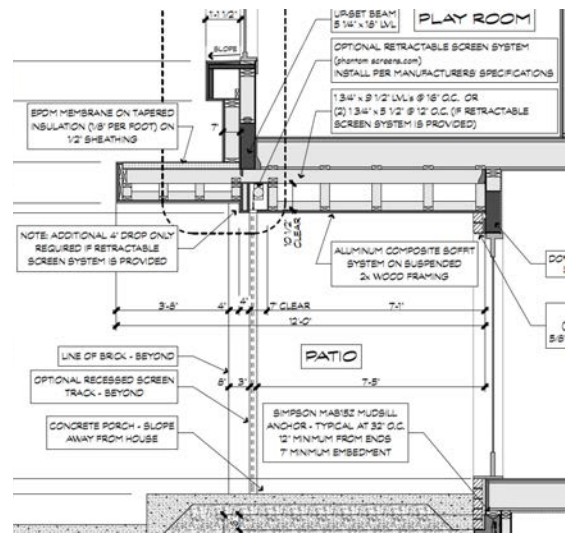
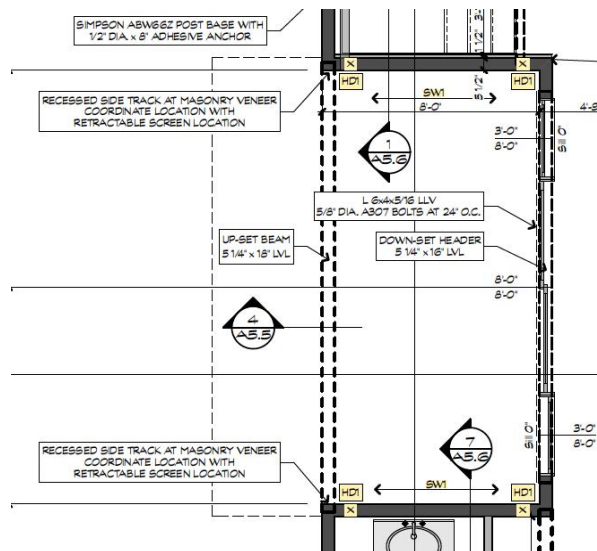
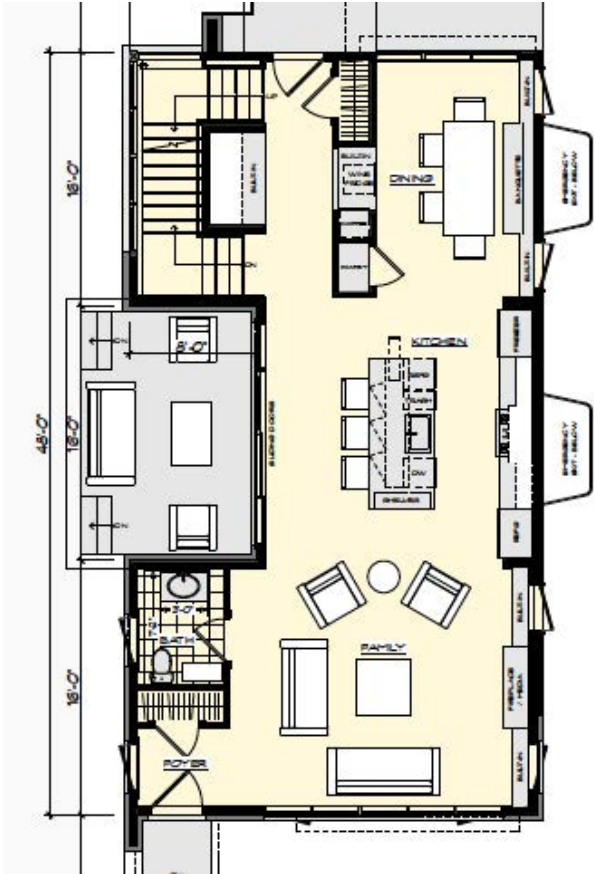

Phantom Screens

15.3.08 - Wheatly (Rushak)
 Location: Brighton, MI
 # of Screens: 1
 Phase: Under Construction

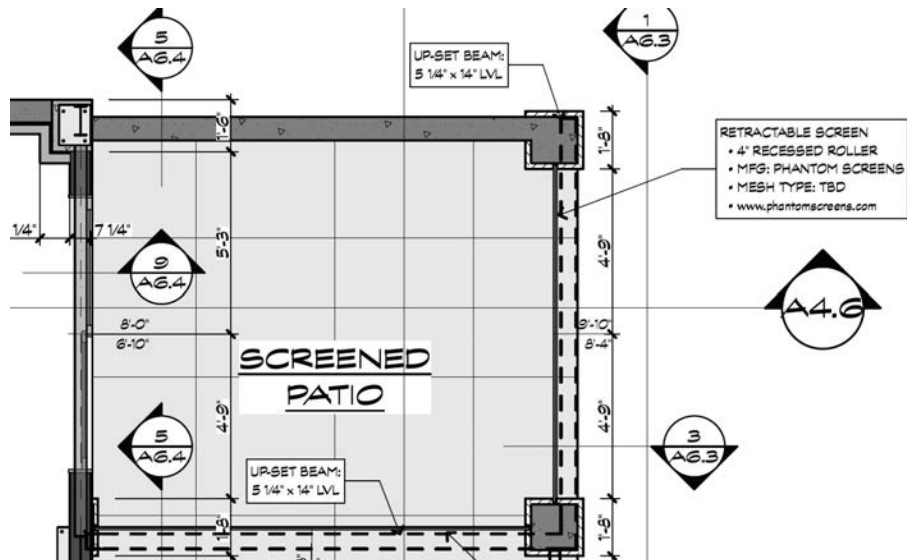
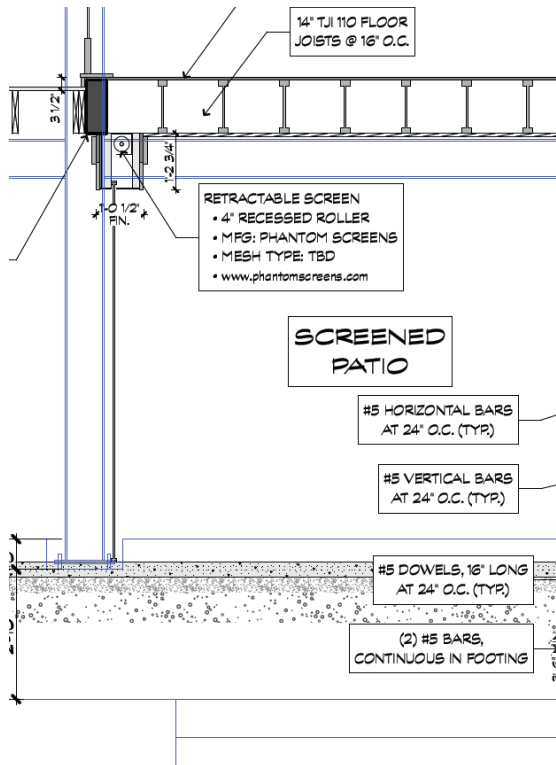
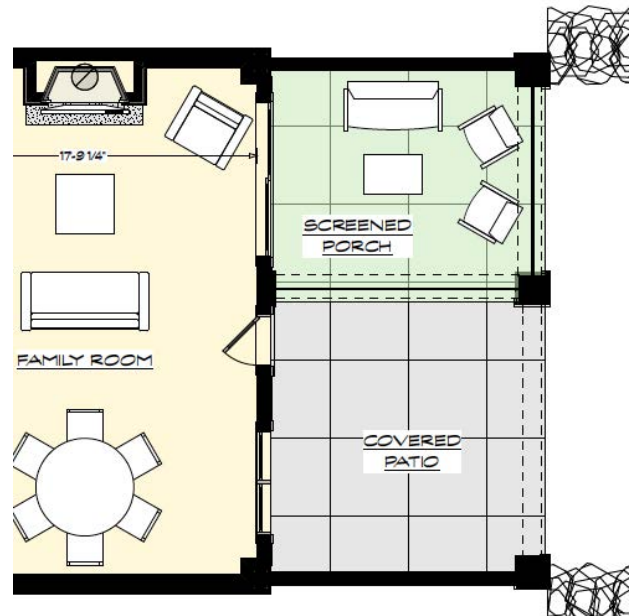
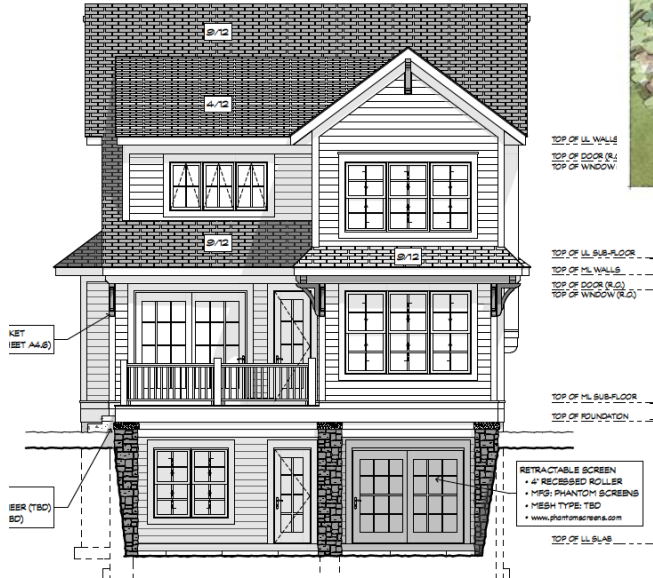

Phantom Screens

16.2.02 - Bayview (Enghauser)
 Location: White Lake, MI
 # of Screens: 3
 Phase: Under Construction

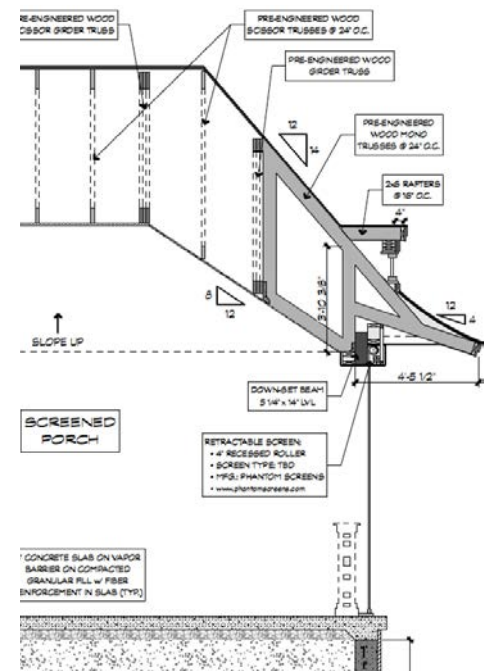
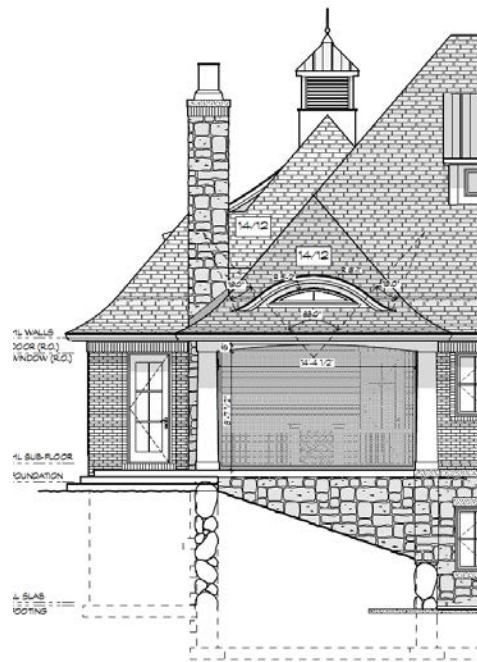
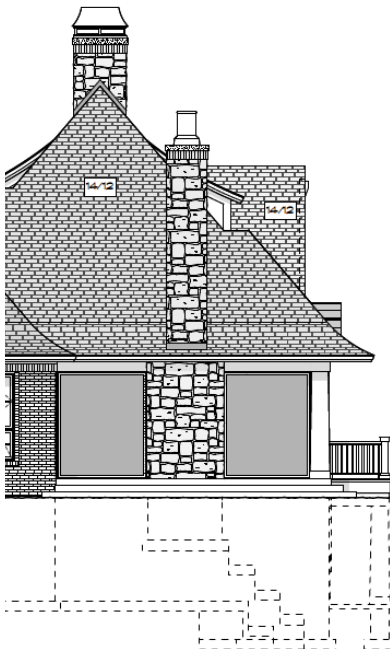
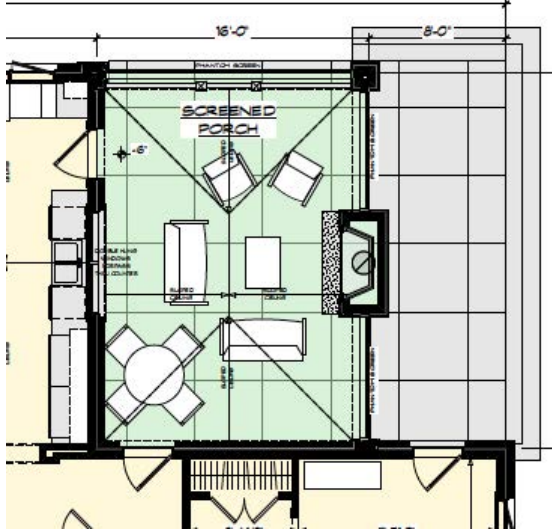
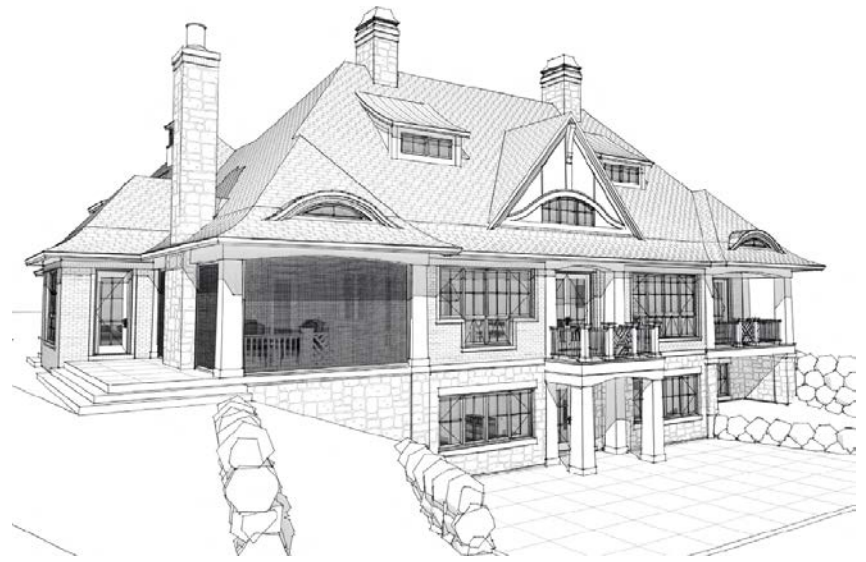

Phantom Screens

16.2.04 - Portsmouth (Oberlin)
Location: Knoxville, Tennessee
of Screens: 1 dual Roller
Phase: Design Development

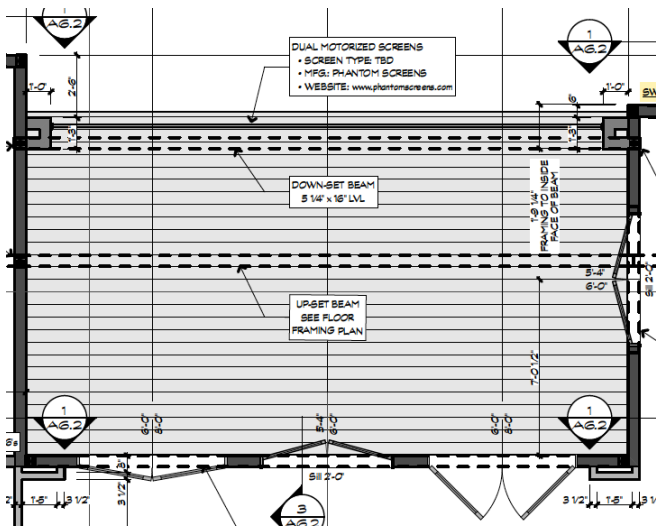
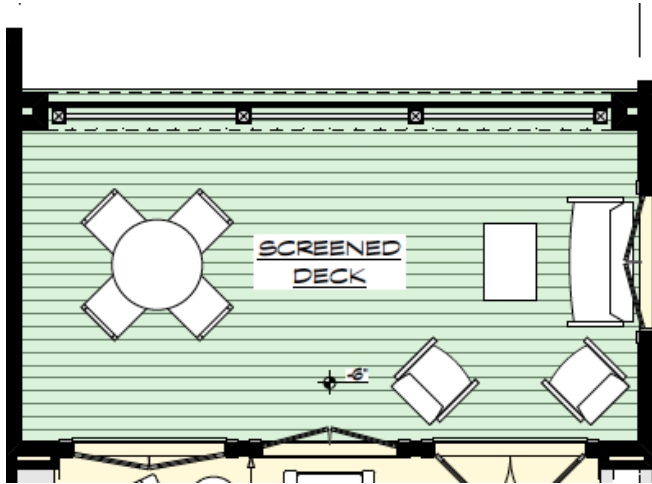

Phantom Screens

16.2.09 - Clifton (Hufford)

Location: St. Joseph, MI

of Screens: 1

Phase: Under Construction

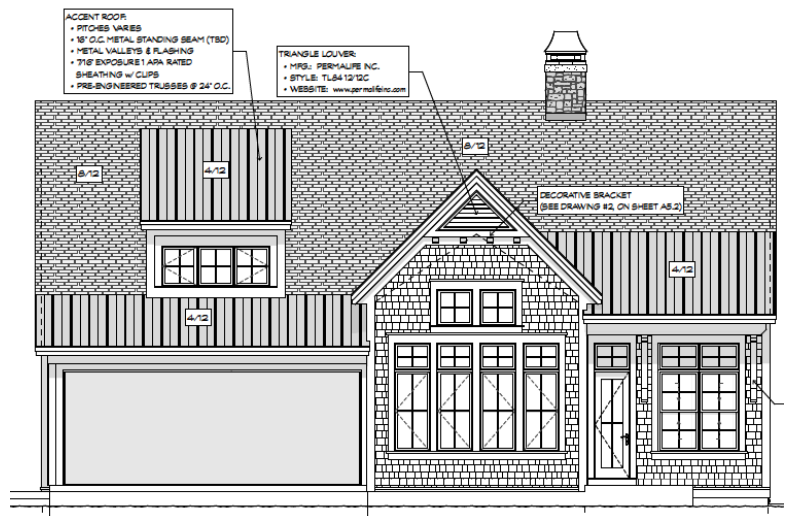
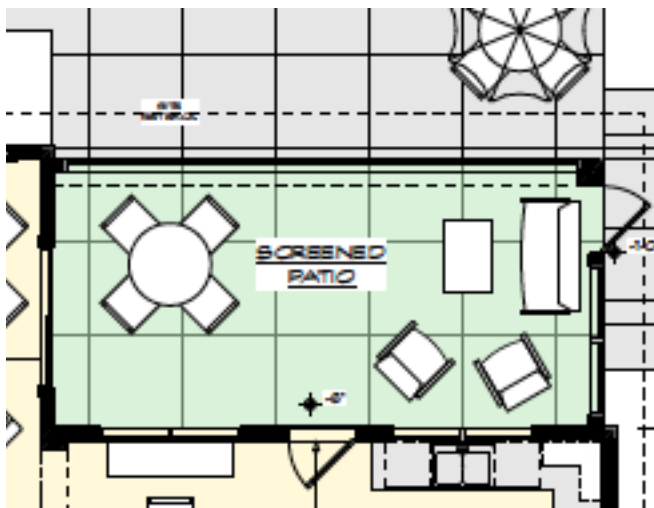
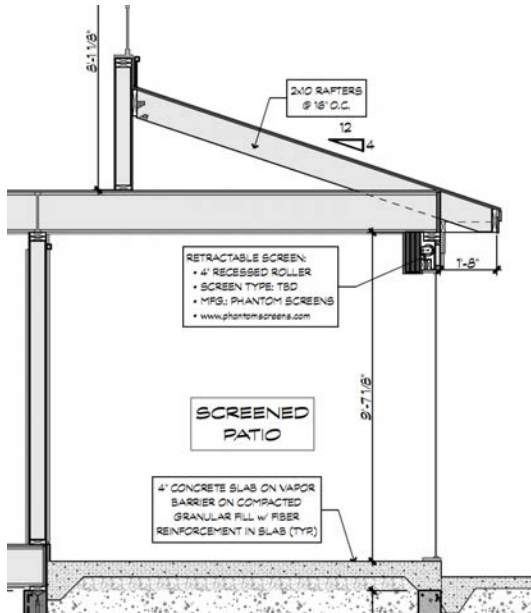
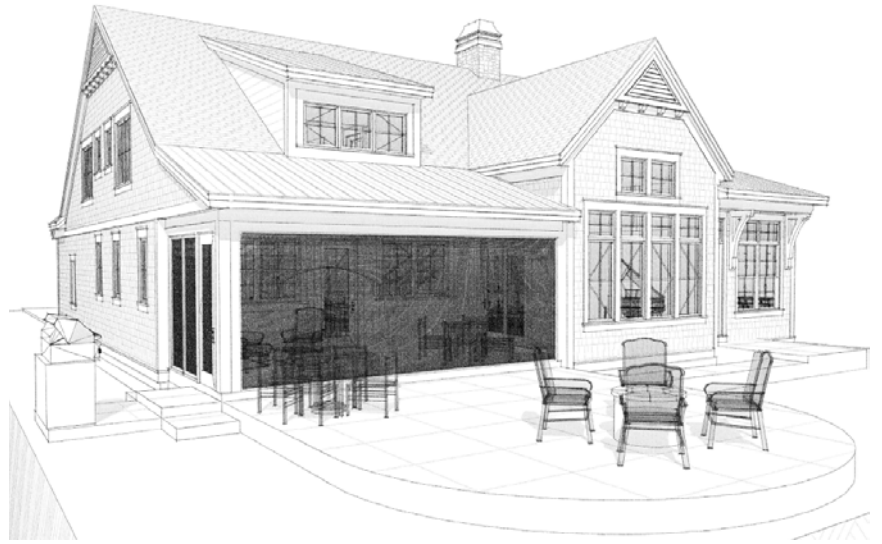

Phantom Screens

16.2.14 - Acorn Cottage (Jump)
 Location: Bellaire, MI
 # of Screens: 1
 Phase: Under Construction

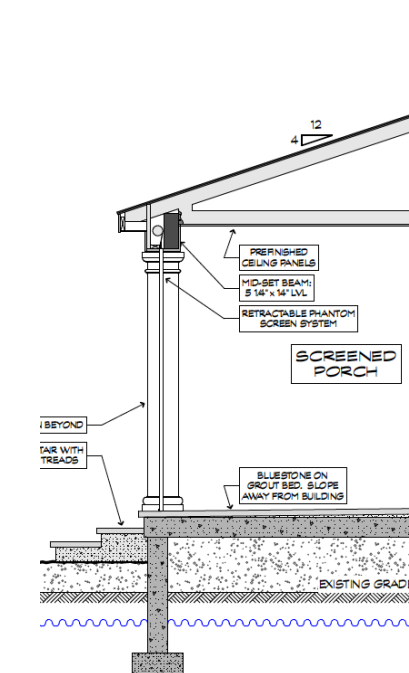
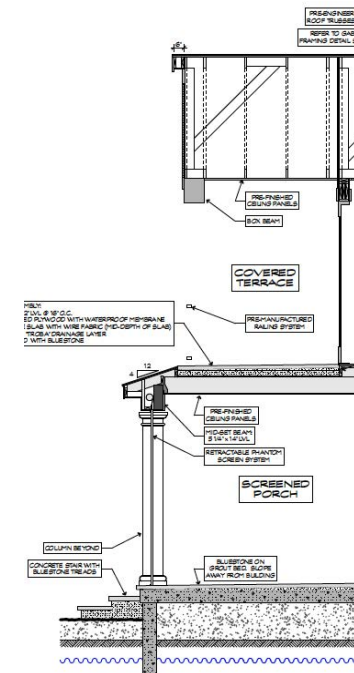
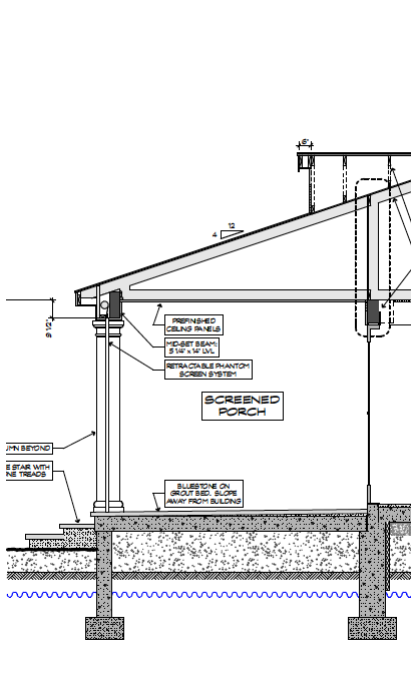
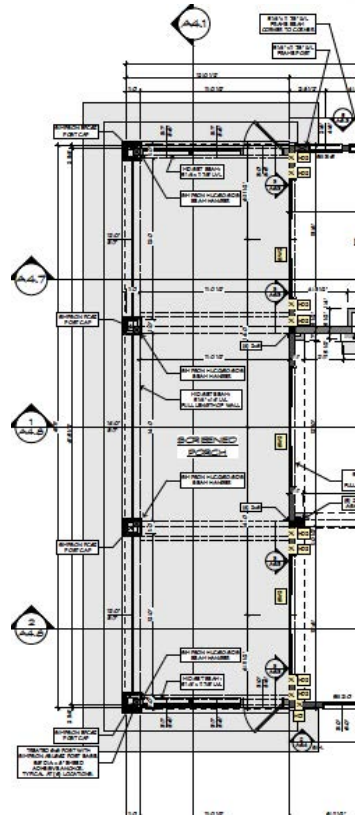
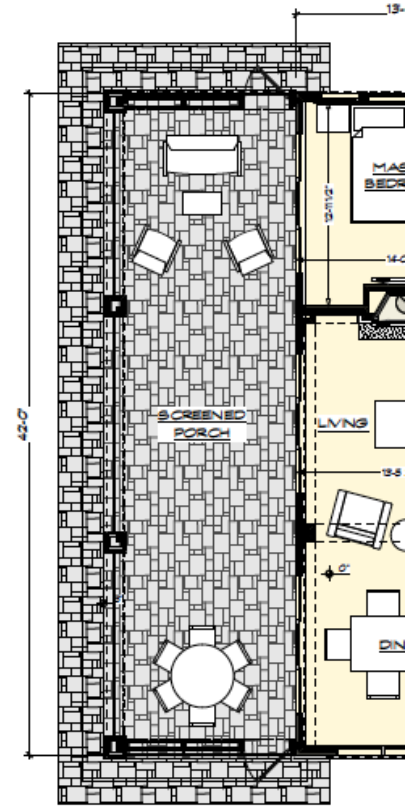
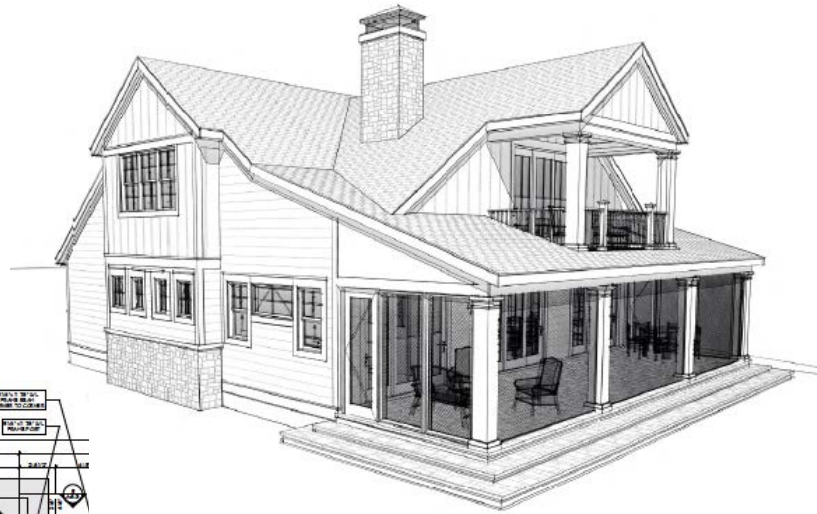

Phantom Screens

16.2.15 - Unnamed (Fry)

Location:

of Screens: 1

Phase: Conceptual

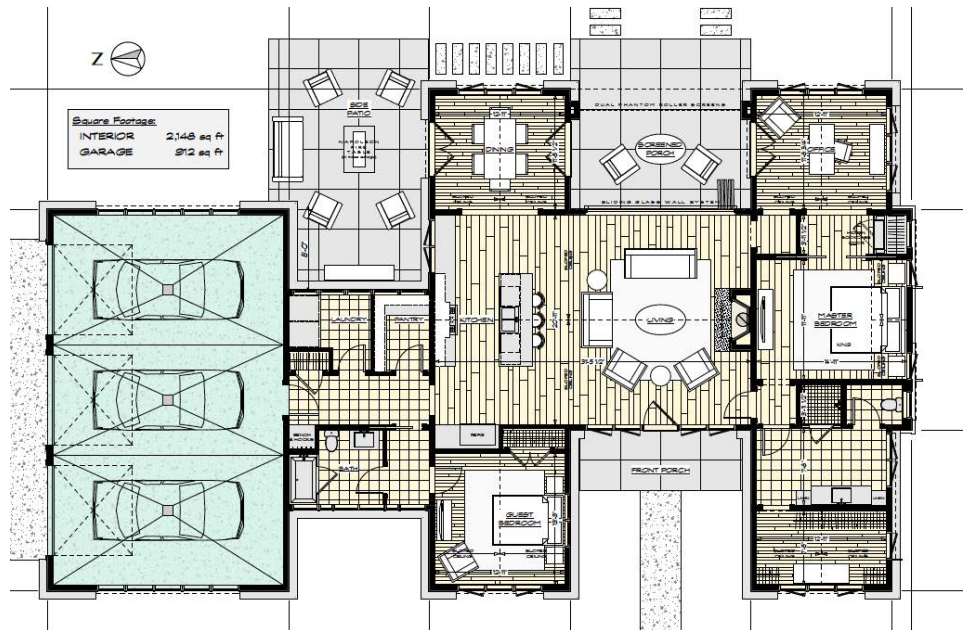
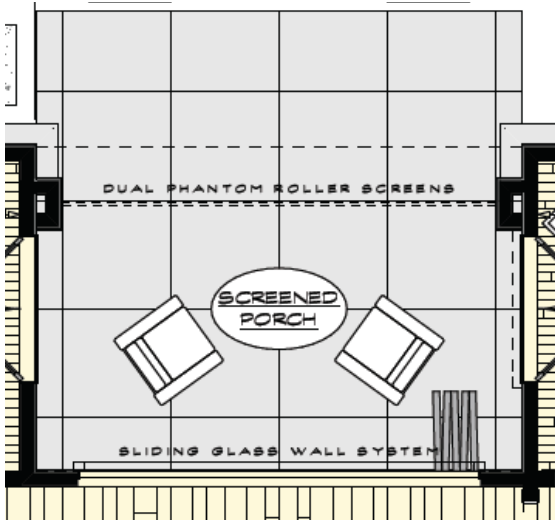

Phantom Screens

16.2.16 - Hickory Hill (Christ)
 Location: Gull Lake, MI
 # of Screens: 2
 Phase: In Design

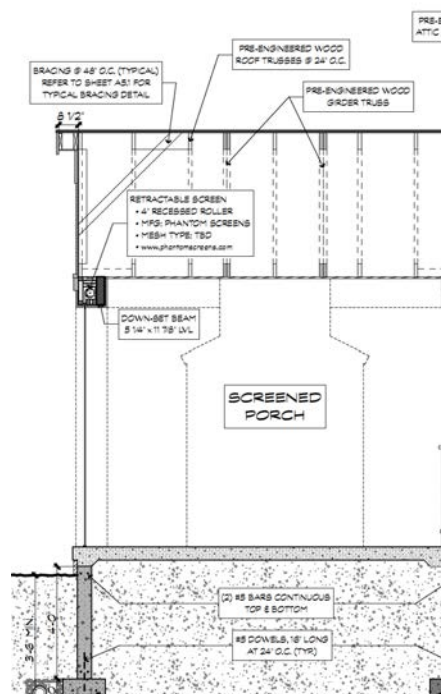
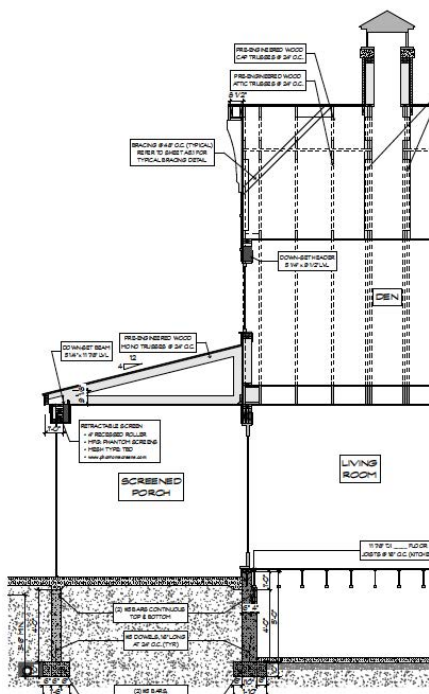
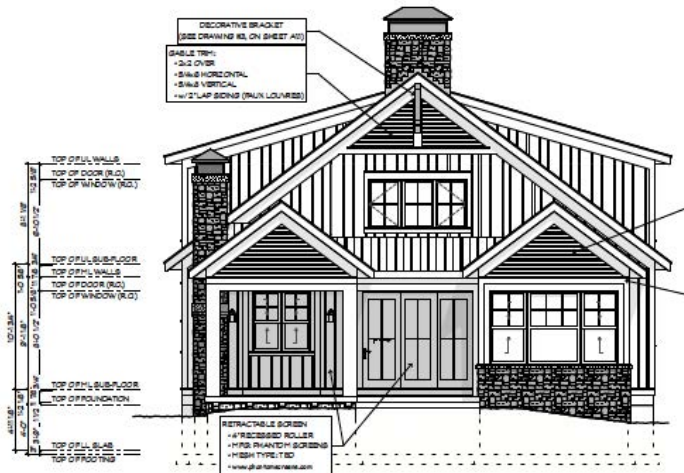
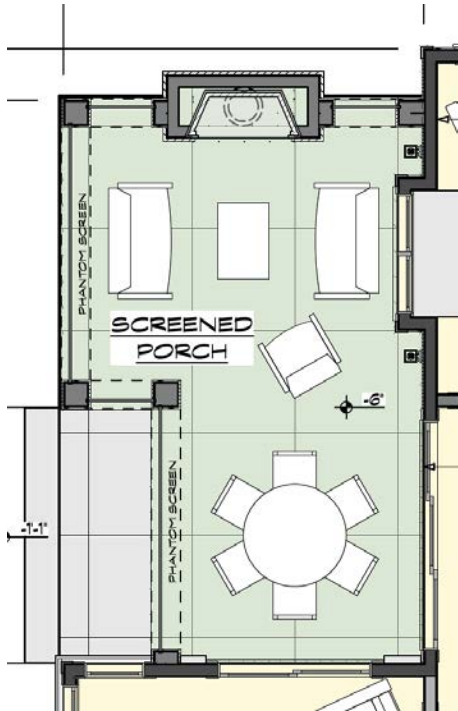

Phantom Screens

16.2.18 - Shipton (Hieber)
 Location: Sand Lake
 Onsted, MI
 # of Screens: 3
 Phase: Under Construction

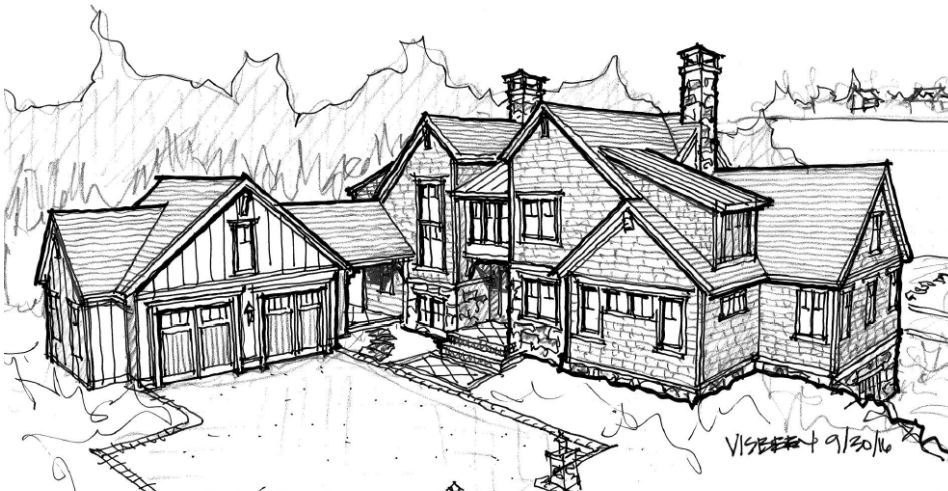
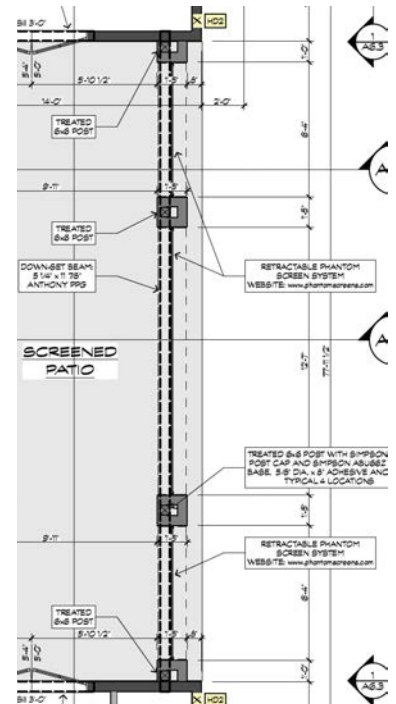
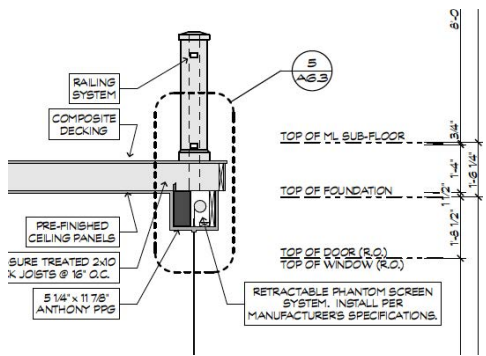
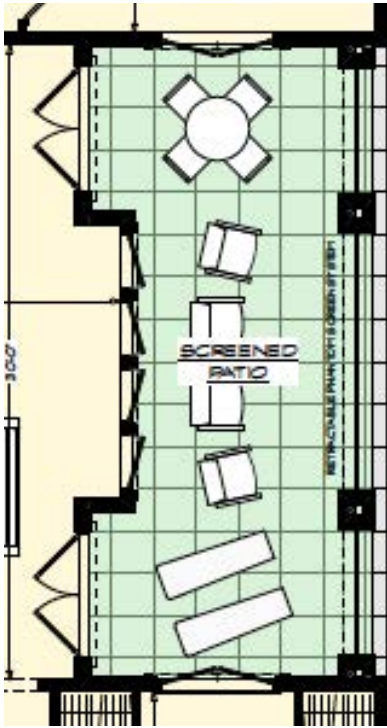

Phantom Screens

16.2.21 - Grafton (Oldford)
 Location: Lexington, MI Lake Huron
 # of Screens: 4 vinyl, 1 roller screen
 Phase: Under Construction

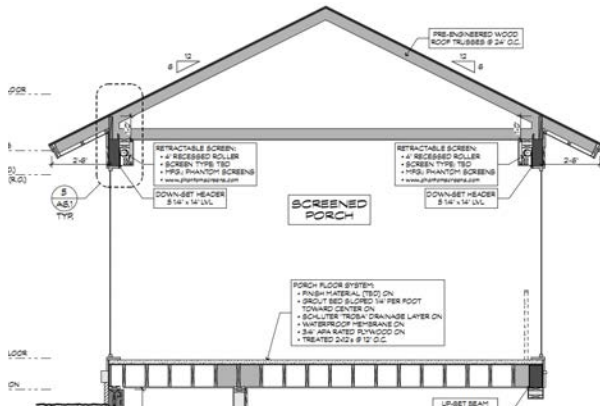
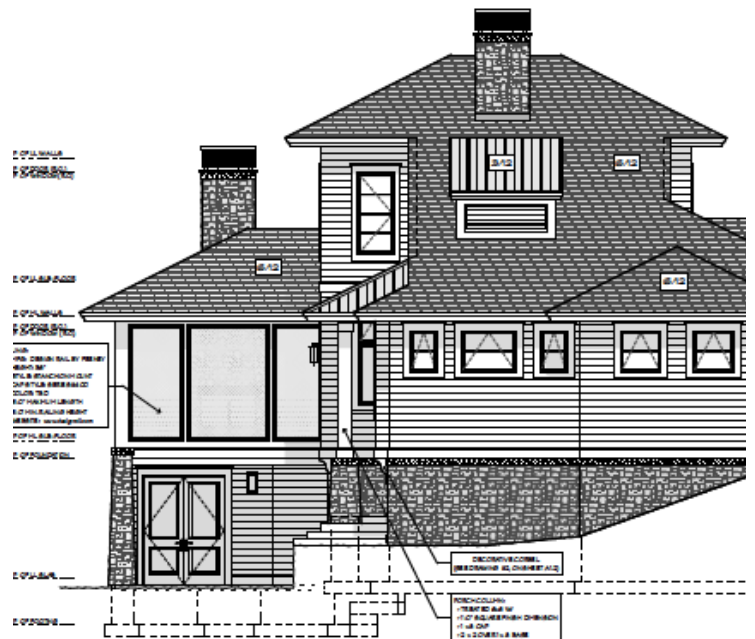
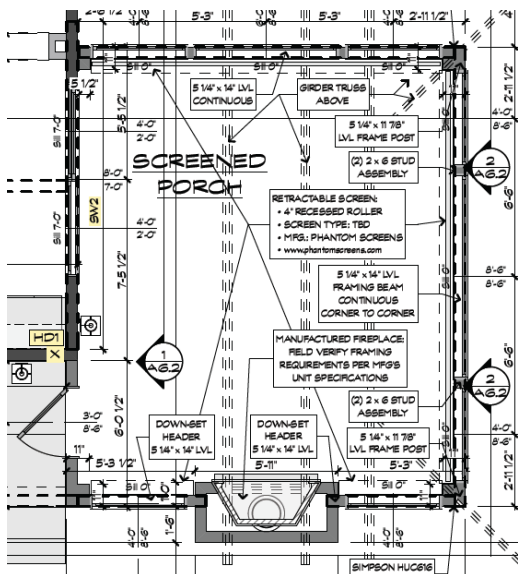
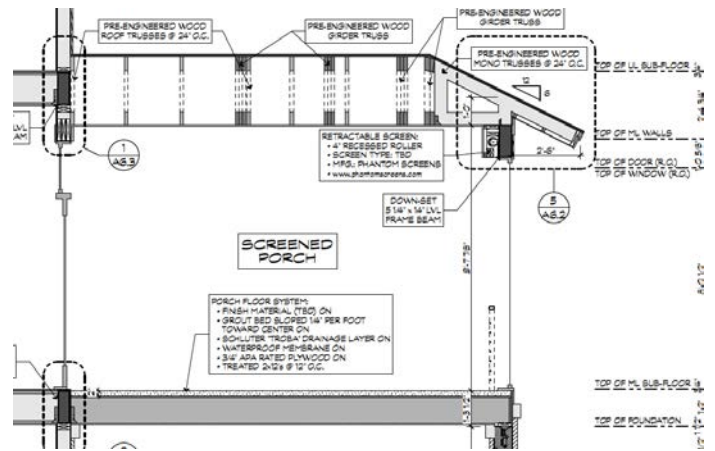
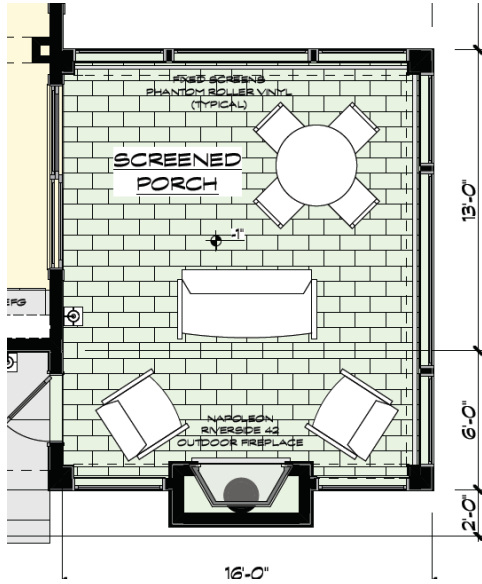

NORTH (left) Elevation

Phantom Screens

16.2.24 - Unnamed (Szczyпка)

Location: Linden, MI

of Screens: 3

Phase: Design Development

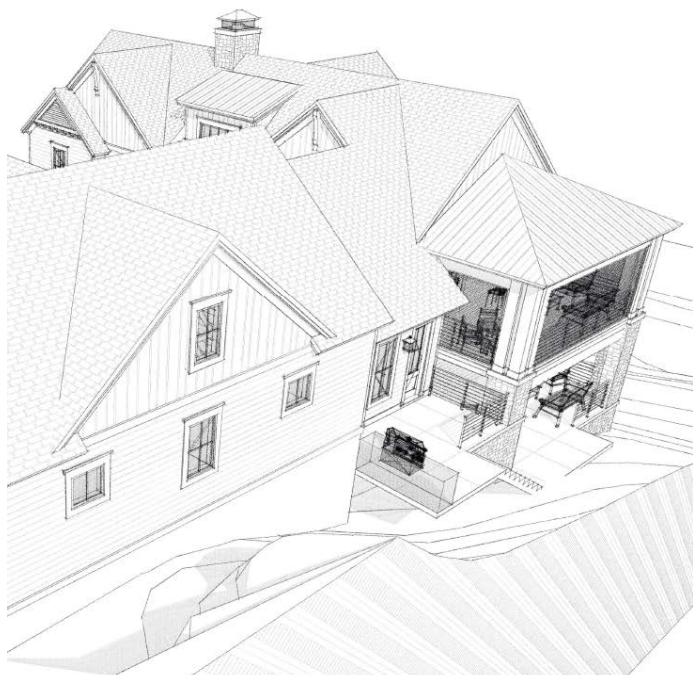
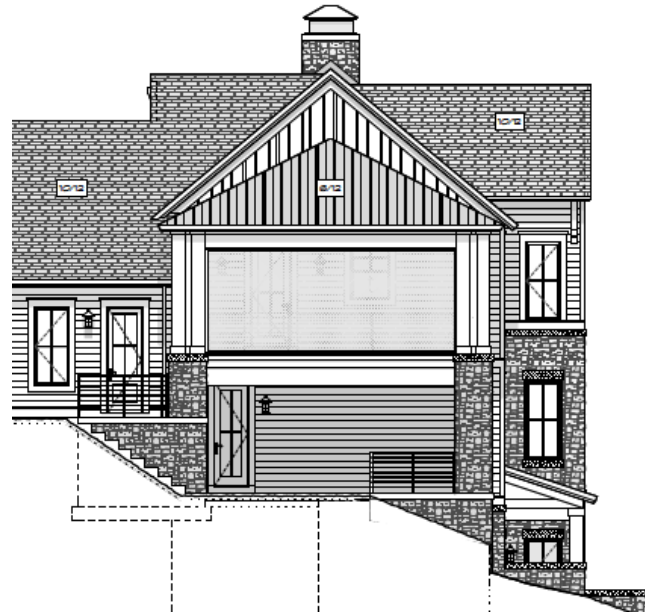
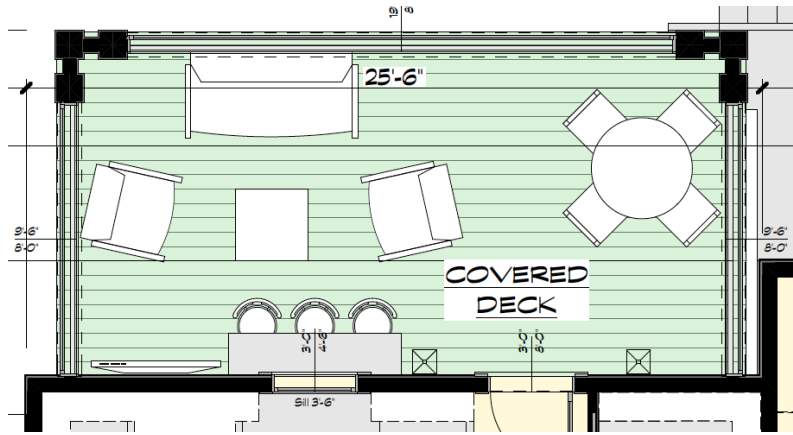

Phantom Screens

16.2.28 - Laurelawn (Huckaby)

Location:

of Screens: 2

Phase: Ready For construction

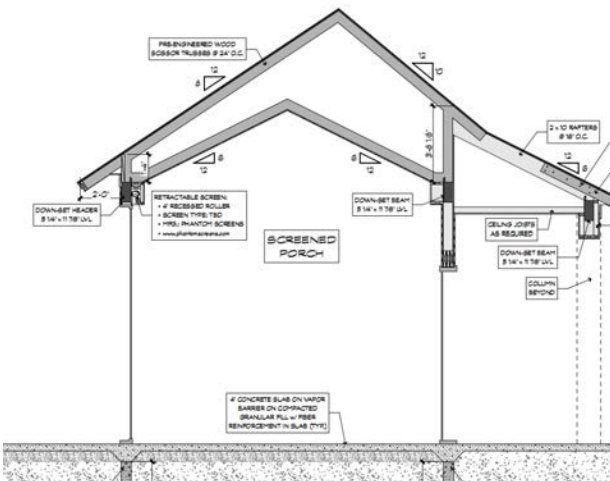
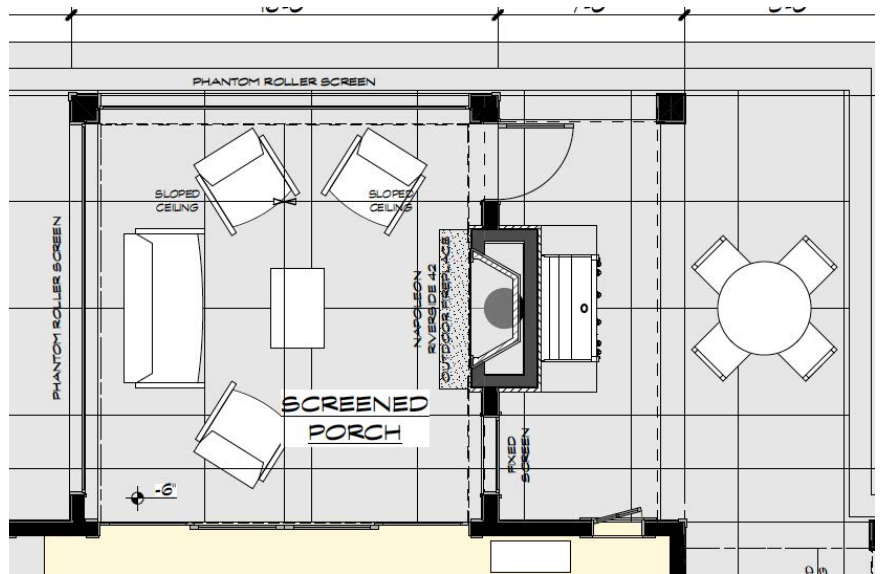
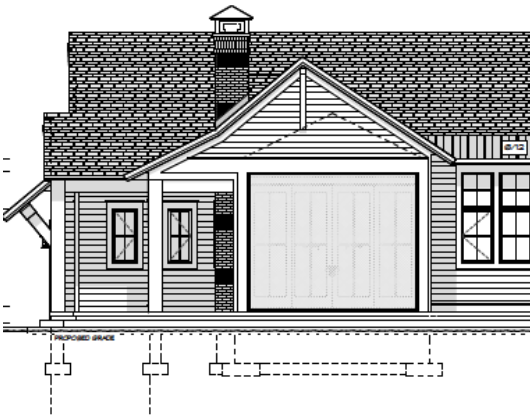
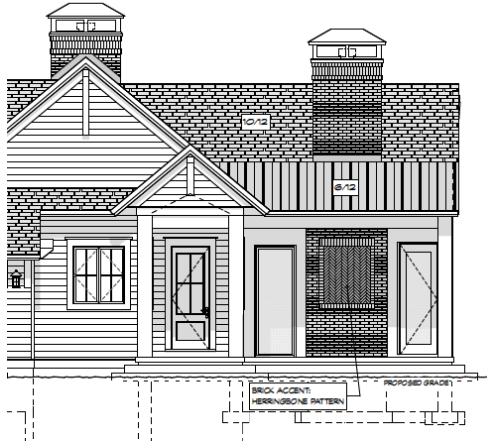

Phantom Screens

16.3.01 - Hightown (Clark)
 Location: Bretonville, Arkansas
 # of Screens: 3
 Phase: Under Construction

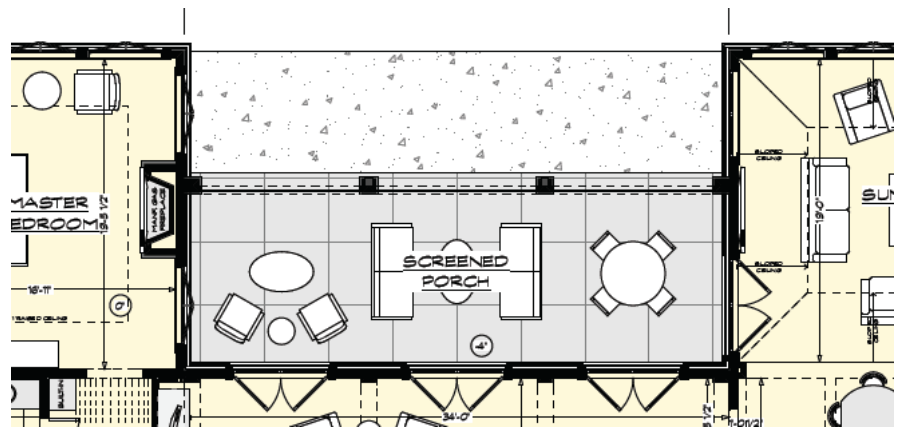
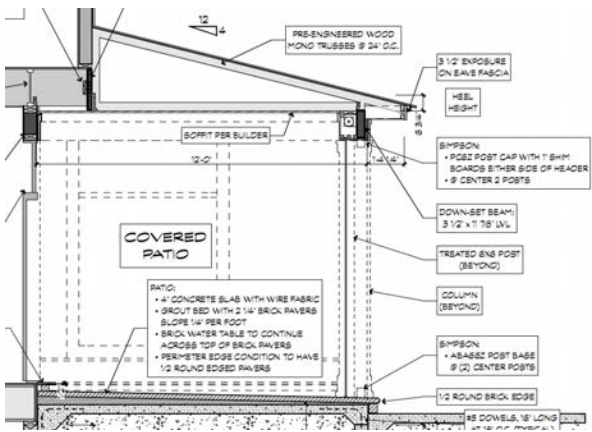

Phantom Screens

17.3.04 - Rudyard (Quirt)
Location: Texas
of Screens: 3
Phase: Under Construction

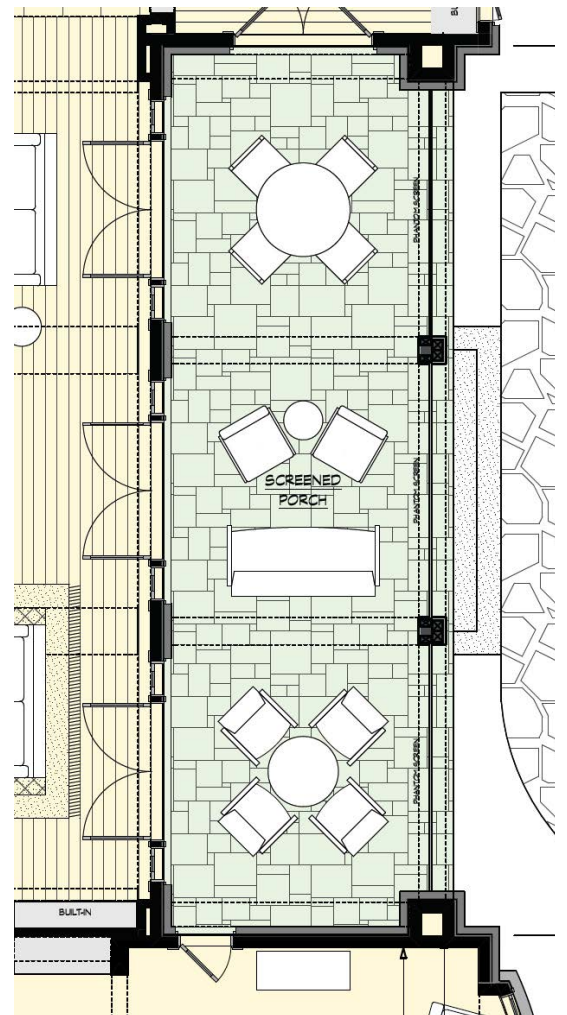

Phantom Screens

16.3.06 - Margaret (Rose)
 Location: Saugatuck, MI
 # of Screens: 1
 Phase: Under Construction

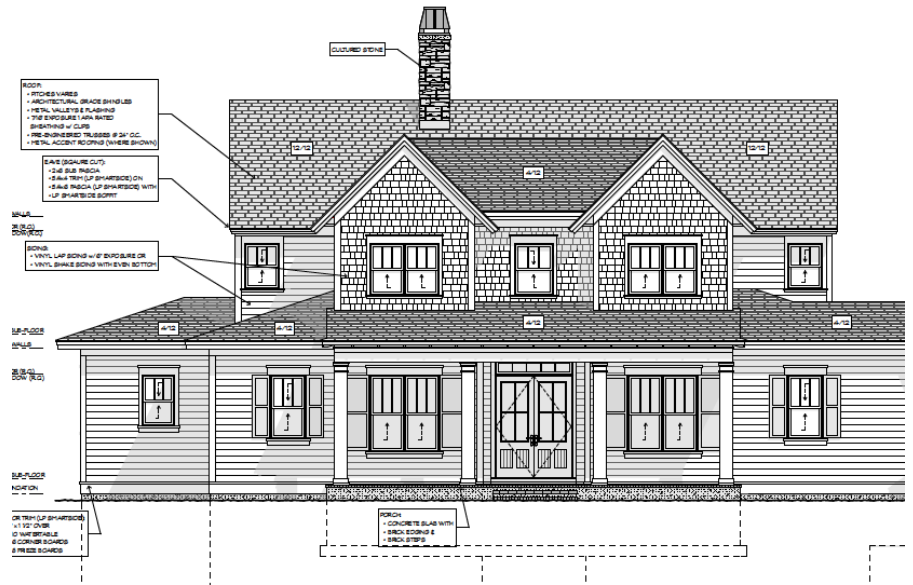

RETRACTABLE SCREEN:
 • 4" RECESSED ROLLER
 • SCREEN TYPE: TBD
 • MFG.: PHANTOM SCREENS
 • www.phantomcreens.com

UP-SET BEAM:
 5 1/4" x 11 7/8" LVL

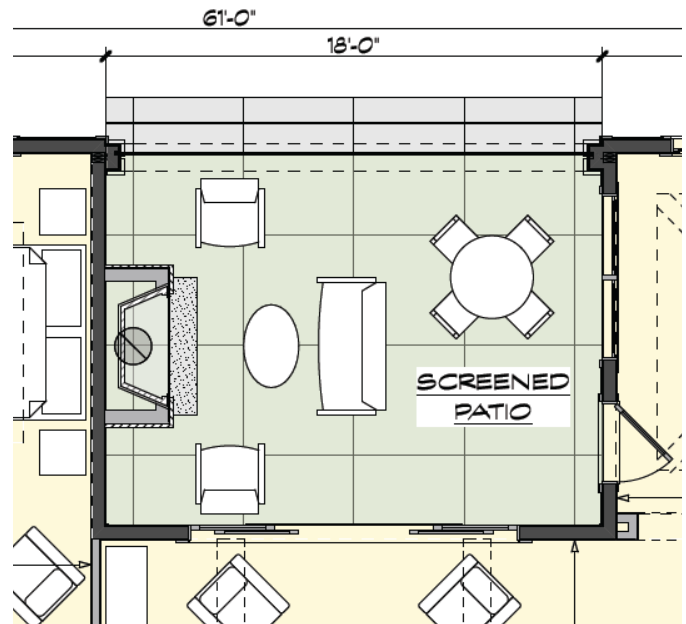
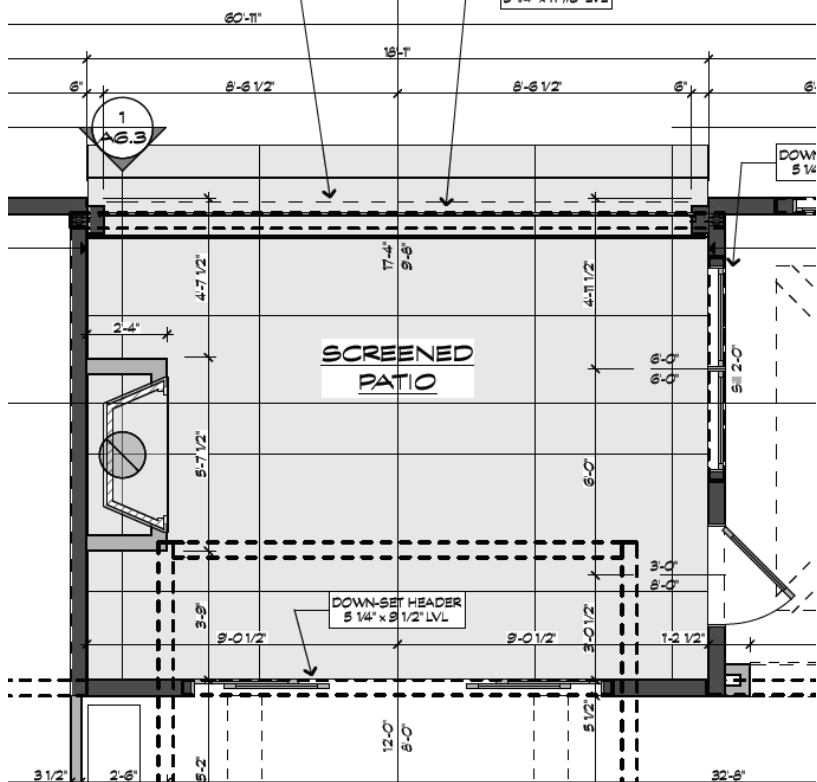

Phantom Screens

16.3.07 - Warrington (West)
 Location: North Carolina
 # of Screens: 2-4
 Phase: In Design

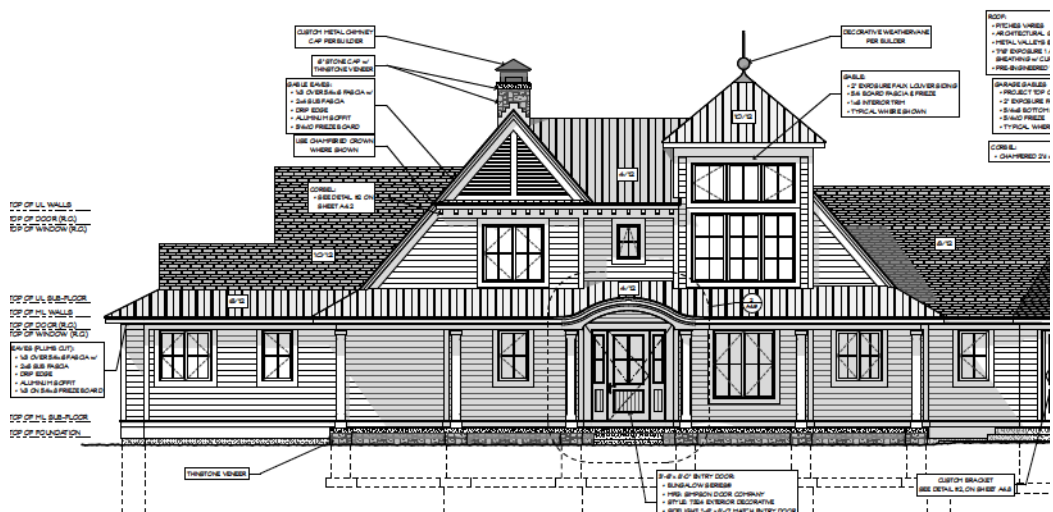
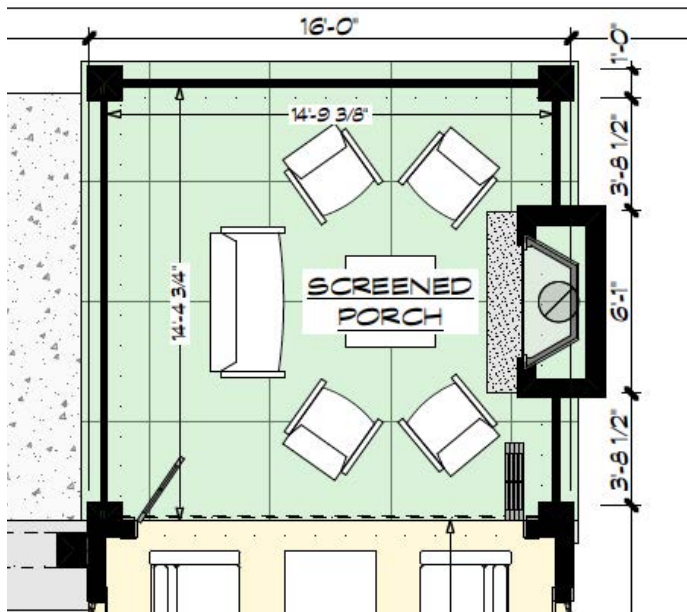

Phantom Screens

16.3.17 - Abbeytown (Ford)
Location: Seattle, Washington
of Screens: 3 dual rollers
Phase: Under Construction

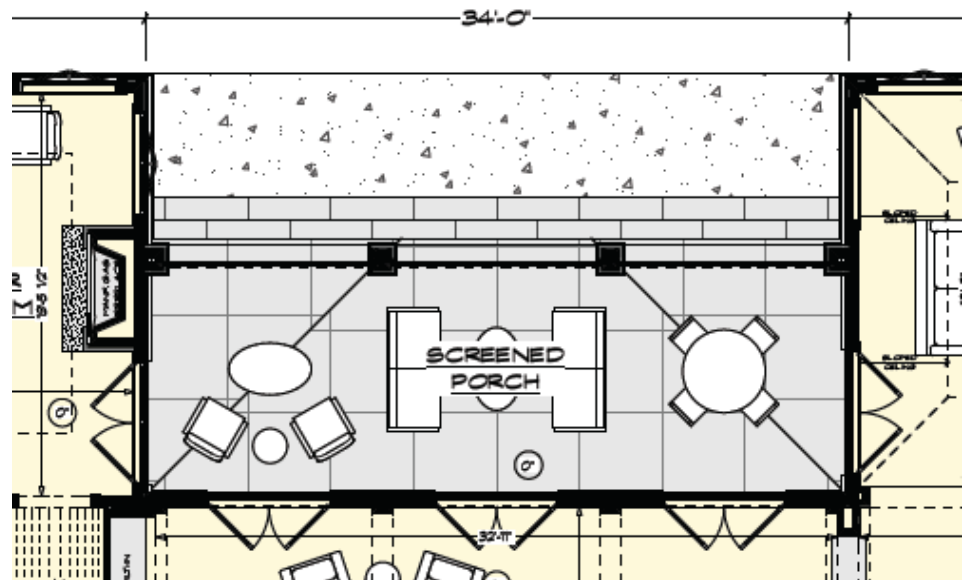
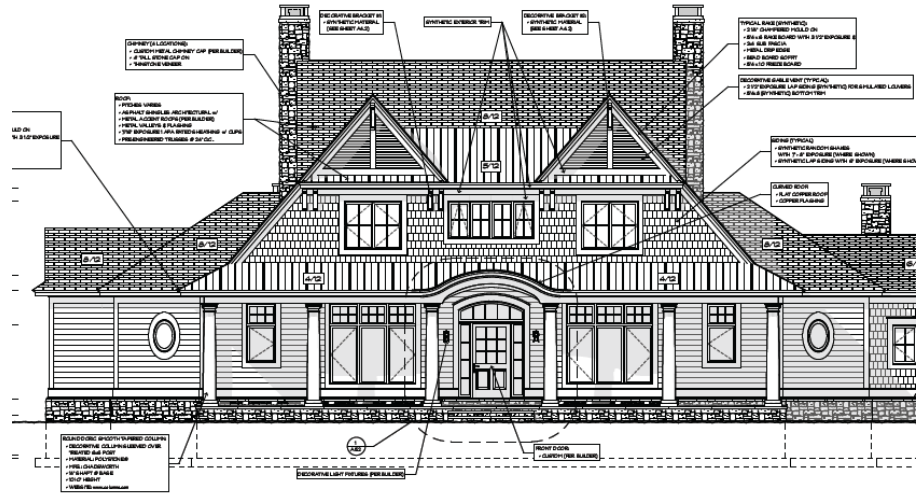

Phantom Screens

16.4.04 - Unnamed (Orberson)
Location: Nashville, Tennessee
of Screens: 3
Phase: In Design

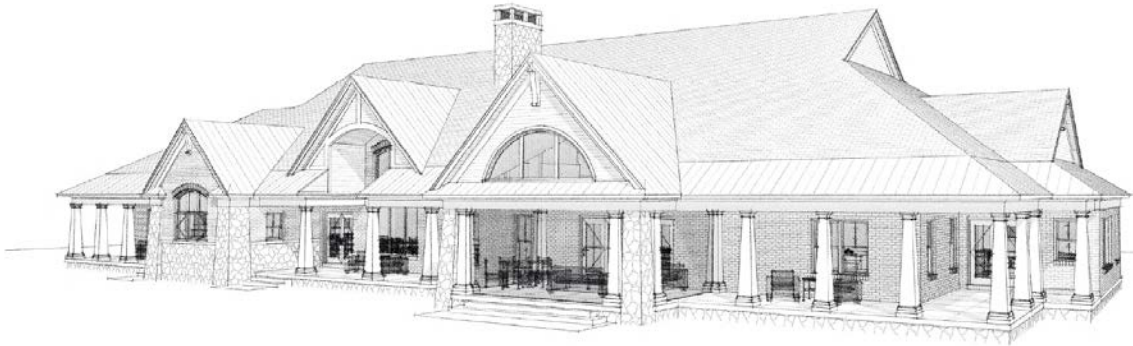
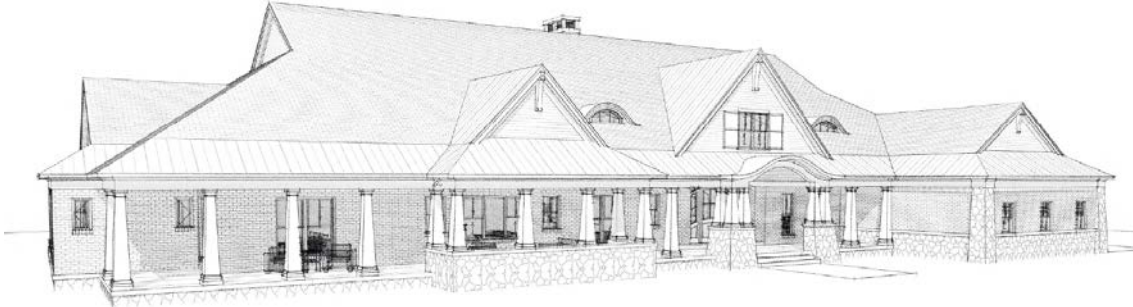
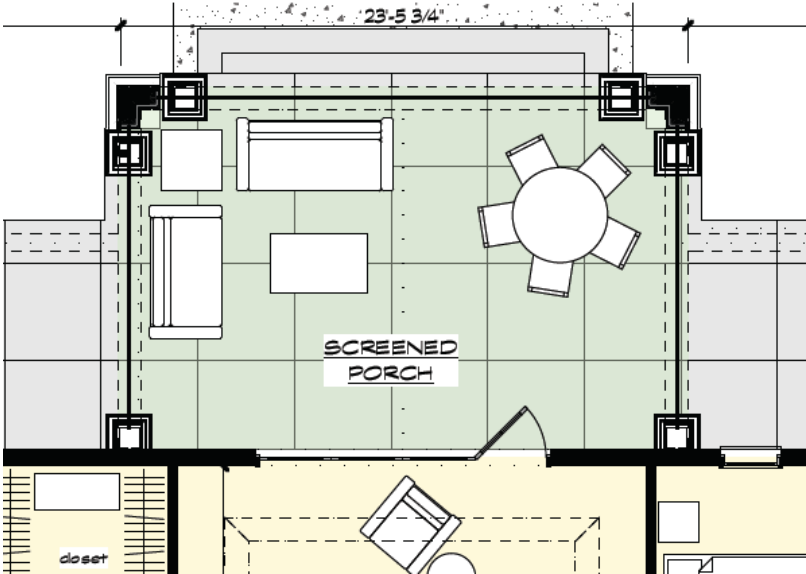

Phantom Screens

17.2.03 - Unnamed (Madala)
Location: Grand Rapids, MI
of Screens: 3
Phase: In Design

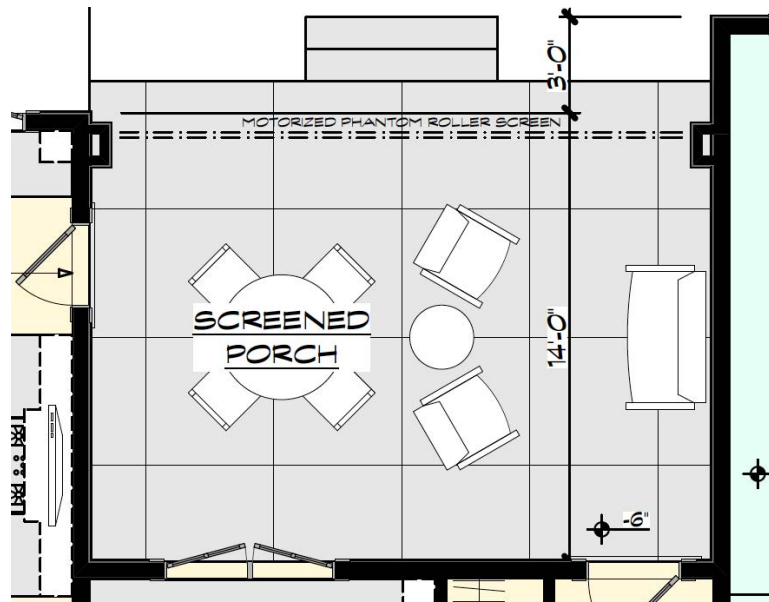

Phantom Screens

17.2.04 - Avington (Rivard)
Location: Ossineke, MI
of Screens: 3
Phase: In Design

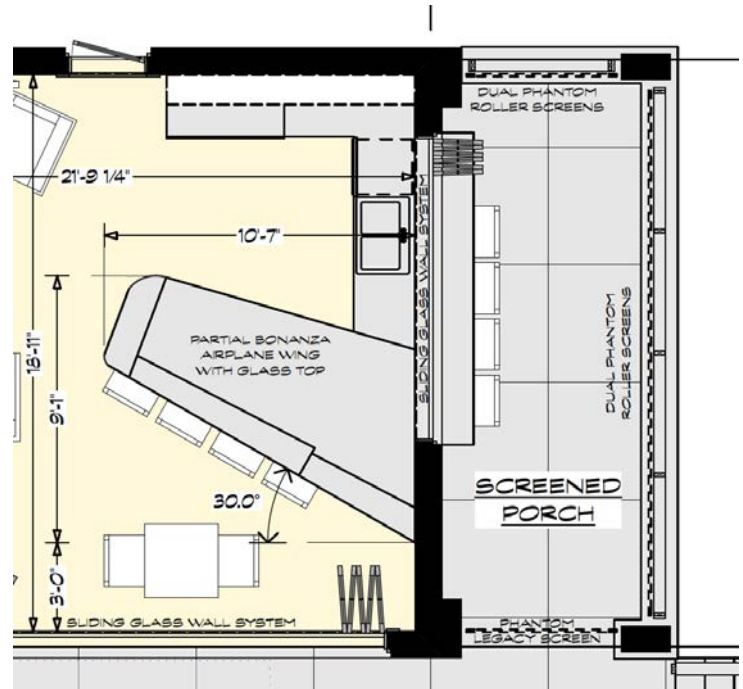
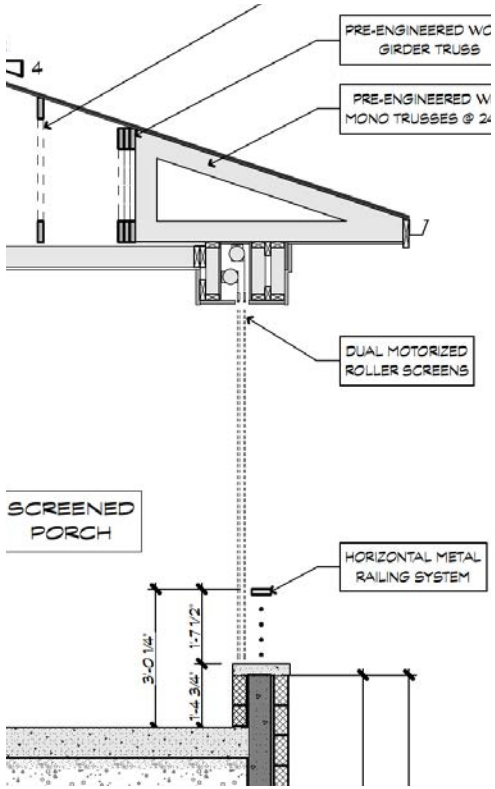

Phantom Screens

17.3.05 - Grafton (Winer)
 Location: Seabrook, South Carolina
 # of Screens: 1
 Phase: In Design

